

KOLB LAND CONSULTING, INC.  
 LAND SURVEYING • SUBDIVIDING • LAND PLANNING

LAKE GENEVA, WISCONSIN 53147

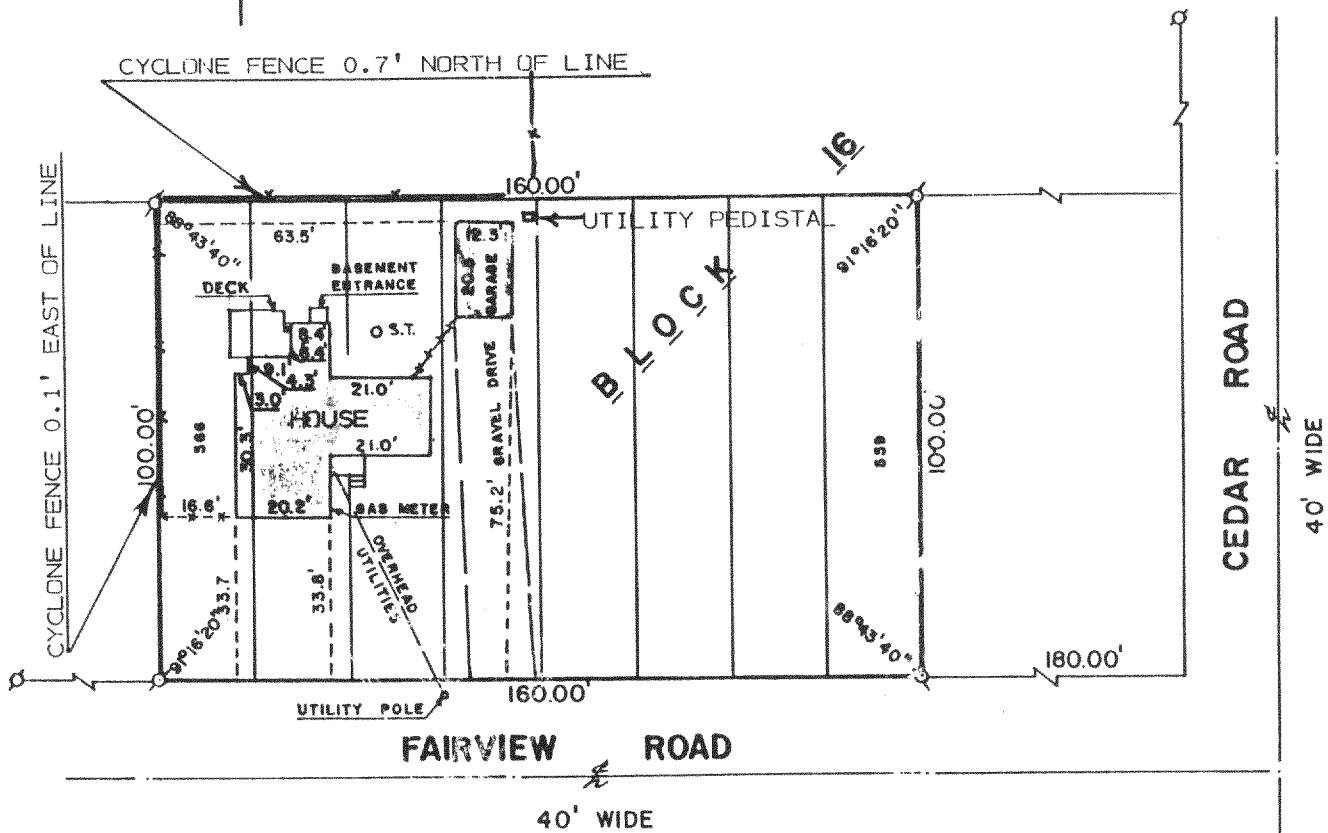

PLAT OF SURVEY OF

LOTS 559+566, BLOCK 16, PELL LAKE HIGHLANDS,  
 T 1 N, R 18 E, WALWORTH COUNTY, WISCONSIN.

ORDERED BY: DAVID STEFANSKI  
 BOX 355  
 PELL LAKE, WI

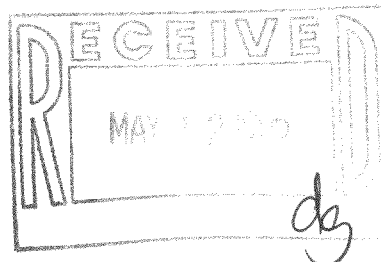

NOTE: SURVEY NOT VALID UNLESS SURVEYOR'S SIGNATURE IS IN RED.

I HEREBY CERTIFY THAT I HAVE SURVEYED THE ABOVE DESCRIBED PROPERTY AND THAT THE ABOVE MAP IS A TRUE REPRESENTATION THEREOF AND SHOWS THE SIZE AND LOCATION OF THE PROPERTY, ITS EXTERIOR BOUNDARIES, THE LOCATION OF ALL VISIBLE STRUCTURES AND DIMENSIONS OF ALL PRINCIPAL BUILDINGS THEREON, BOUNDARY FENCES, APPARENT EASEMENTS, ROADWAYS AND VISIBLE ENCROACHMENTS, IF ANY.

THIS SURVEY IS MADE FOR THE USE OF THE PRESENT OWNERS OF THE PROPERTY, AND ALSO THOSE WHO PURCHASE, MORTGAGE, OR GUARANTEE THE TITLE THERETO WITHIN ONE (1) YEAR FROM DATE HEREOF.

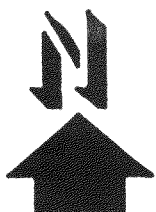

SCALE: 1"=40'

- σ - IRON PIPE FOUND
- - IRON PIPE PLACED
- S.T. - SEPTIC TANK

HAROLD H. KOLB  
 WISCONSIN REGISTERED LAND SURVEYOR, S-187  
 DATE JUNE 17, 1994

MPLH-122

118-457

1-18-PLH-169