

KOLB LAND CONSULTING, INC.
 LAND SURVEYING • SUBDIVIDING • LAND PLANNING

929 WILLIAMS STREET LAKE GENEVA, WISCONSIN 53147 414-240-3697

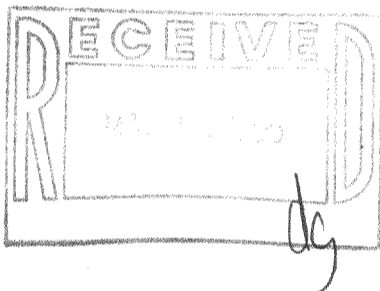
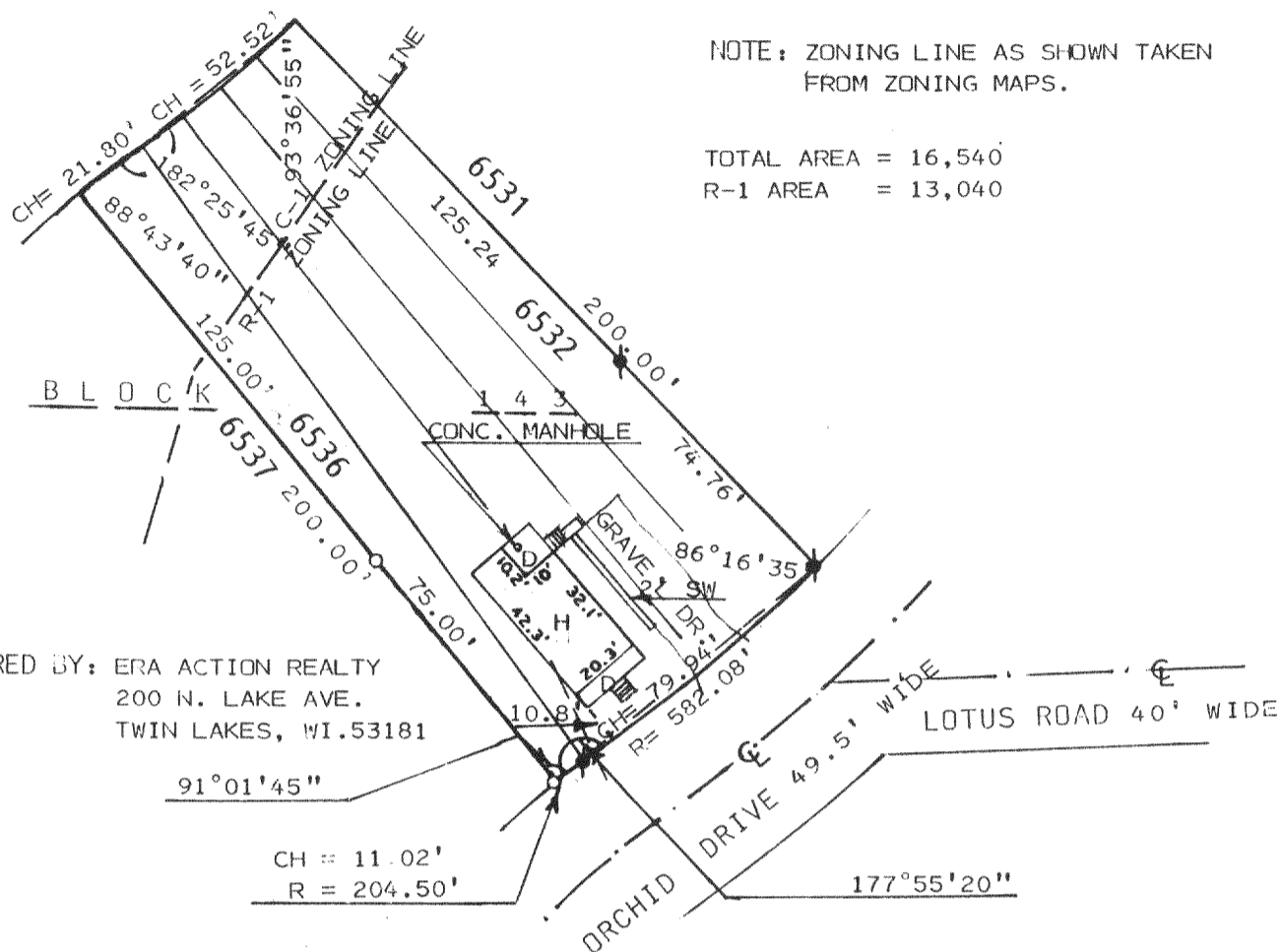

PLAT OF SURVEY OF

LOTS 6532-6536, BLOCK 143 OF PELL LAKE SUBDIVISION
 LOCATED IN T1N, R18E, TOWN OF BLOOMFIELD, WALWORTH
 COUNTY, WISCONSIN.

LEGEND

- ⊘ - IRON PIPE FOUND
- - IRON ROD FOUND
- - IRON PIPE SET
- D - DECK
- H - HOUSE
- UTILITY POLE
- OVERHEAD UTILITY LINE
- SW- SIDEWALK

I HEREBY CERTIFY THAT I HAVE SURVEYED THE ABOVE DESCRIBED PROPERTY AND THAT THE ABOVE MAP IS A TRUE REPRESENTATION THEREOF AND SHOWS THE SIZE AND LOCATION OF THE PROPERTY, ITS EXTERIOR BOUNDARIES, THE LOCATION OF ALL VISIBLE STRUCTURES AND DIMENSIONS OF ALL PRINCIPAL BUILDINGS THEREON, BOUNDARY FENCES, APPARENT EASEMENTS, ROADWAYS AND VISIBLE ENCROACHMENTS, IF ANY, TO THE BEST OF MY KNOWLEDGE AND BELIEF.

THIS SURVEY IS MADE FOR THE USE OF THE PRESENT OWNERS OF THE PROPERTY AND ALSO THOSE WHO PURCHASE, MORTGAGE OR GUARANTEE THE TITLE THERETO WITHIN ONE (1) YEAR FROM DATE HEREOF.
 SURVEY NOT VALID UNLESS SURVEYOR'S SIGNATURE IS IN RED.

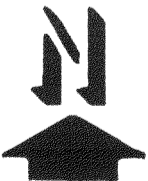

SCALE: 1" = 50'

HAROLD H. KOLB

WISCONSIN REGISTERED LAND SURVEYOR, S-187

DATE MAY 26, 1994

REVISED

REVISED

MPL-1427A

1-18-341

118-1456