

KOLB LAND CONSULTING, INC.  
LAND SURVEYING • SUBDIVIDING • LAND PLANNING

929 WILLIAM STREET LAKE GENEVA, WISCONSIN 53147 414-240-3697

TOTAL AREA = 40,940 SQ. FT.  
R-1 AREA = 18,170 SQ. FT.



SCALE 1"=50'

LEGEND

- ⌀ - IRON PIPE FOUND
- - IRON ROD SET
- - OVERHEAD UTILITY LINE
- - IRON PIPE SET

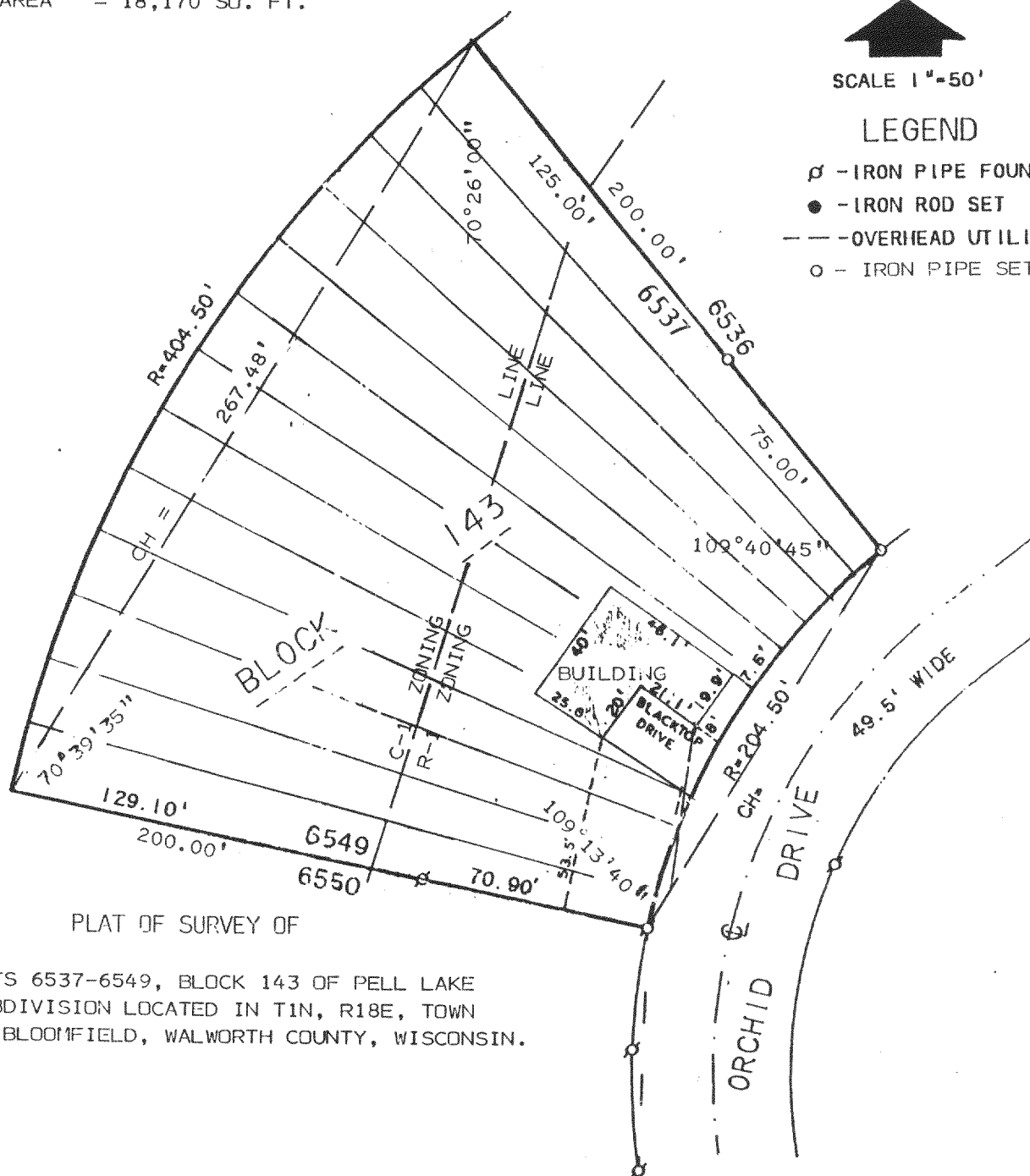

PLAT OF SURVEY OF

LOTS 6537-6549, BLOCK 143 OF PELL LAKE  
SUBDIVISION LOCATED IN T1N, R18E, TOWN  
OF BLOOMFIELD, WALWORTH COUNTY, WISCONSIN.

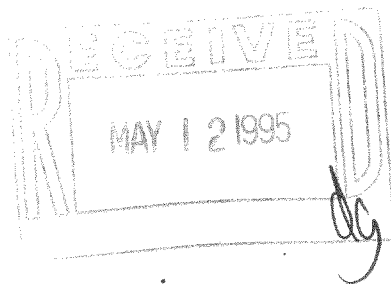

I, HAROLD H. KOLB, DO HEREBY CERTIFY  
THAT I HAVE SURVEYED THE PROPERTY  
HEREON DESCRIBED ACCORDING TO THE  
OFFICIAL RECORDS AND THAT THE PLAT  
HEREON IS A CORRECT REPRESENTATION  
OF THE LOT LINES AND THE PRINCIPAL  
LINES OF THE BUILDING, TO THE BEST  
OF MY KNOWLEDGE AND BELIEF.  
SURVEY NOT VALID UNLESS SURVEYOR'S SIGNATURE  
IS IN RED.

HAROLD H. KOLB

WISCONSIN REGISTERED LAND SURVEYOR, S-187

DATE MAY 26, 1994

REVISED

REVISED

1-18-341

1430  
MPL-1428

118-1455