

KOLB LAND CONSULTING, INC.
LAND SURVEYING • SUBDIVIDING • LAND PLANNING

929 WILLIAM'S STREET

LAKE GENEVA WISCONSIN 53147

414 240-3697

NOTE: BEARINGS ARE ASSUMED AS
SHOWN ON RECORDED SUB-
DIVISION PLAT.

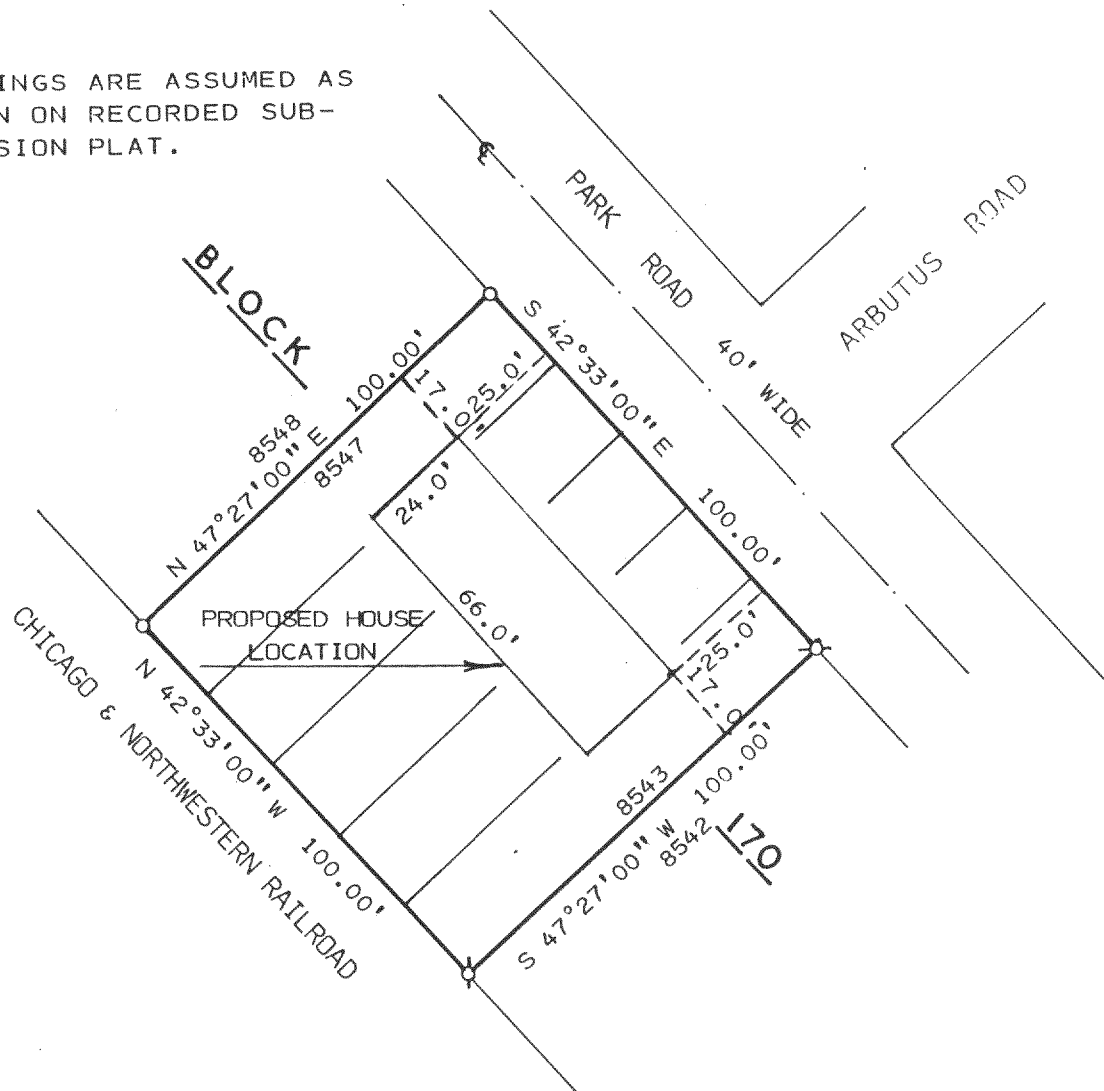

ORDERED BY: JOHN ARNOW
35033 INDIAN TRAIL RD.
INGLESIDE, IL 60041

PLAT OF SURVEY OF

LOTS 8543-8547, BLOCK 170 OF PELL LAKE
SUBDIVISION LOCATED IN T1N, R18E, TOWN
OF BLOOMFIELD, WALWORTH COUNTY, WISCONSIN.

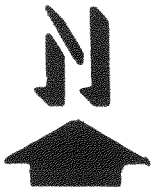
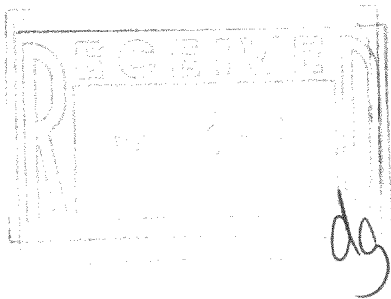

SCALE: 1" = 40'

LEGEND

Ø - IRON PIPE FOUND
O - IRON PIPE SET

I, HAROLD H. KOLB, DO HEREBY CERTIFY
THAT I HAVE SURVEYED THE PROPERTY
HEREON DESCRIBED ACCORDING TO THE
OFFICIAL RECORDS AND THAT THE PLAT
HEREON IS A CORRECT REPRESENTATION
OF THE LOT LINES TO THE BEST OF MY
KNOWLEDGE AND BELIEF.
SURVEY NOT VALID UNLESS SURVEYOR'S SIGNATURE
IS IN RED.

HAROLD H. KOLB

WISCONSIN REGISTERED LAND SURVEYOR, S-187

DATE AUGUST 12, 1994

REVISED

REVISED

1-18-140

MPL-1714

118-1452