

KOLB LAND CONSULTING, INC.
LAND SURVEYING • SUBDIVIDING • LAND PLANNING

929 WILLIAMS STREET LAKE GENEVA, WISCONSIN 53147 414-248-3697

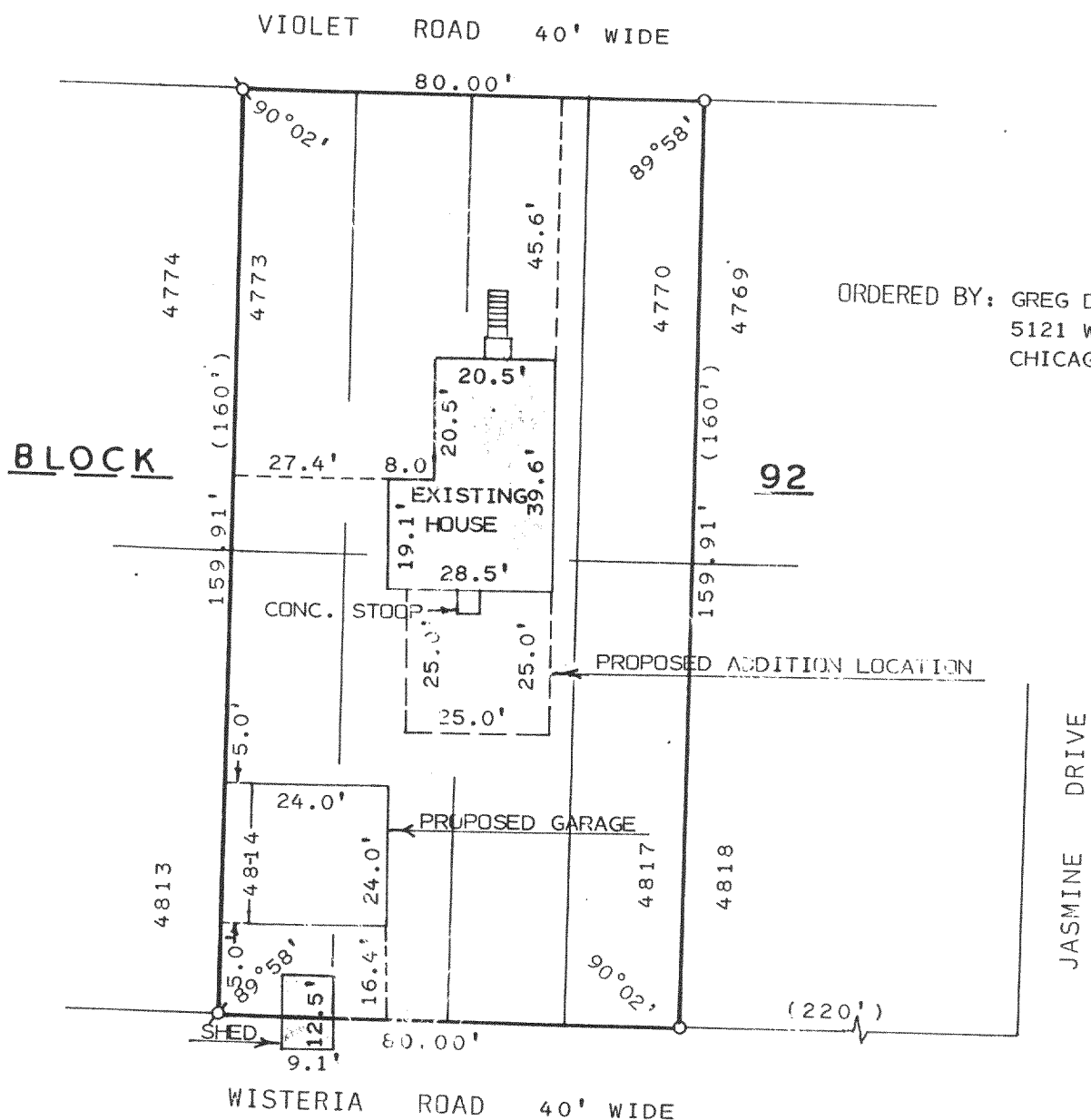

ORDERED BY: GREG DESECKI
5121 W. HENDERSON
CHICAGO, IL 60641

PLAT OF SURVEY OF

LOTS 4770-4773 & 4814-4817, BLOCK 92
OF PELL LAKE SUBDIVISION LOCATED IN
T1N, R18E, TOWN OF BLOOMFIELD, WALWORTH
COUNTY, WISCONSIN.

I, HAROLD H. KOLB, DO HEREBY CERTIFY
THAT I HAVE SURVEYED THE PROPERTY
HEREON DESCRIBED ACCORDING TO THE
OFFICIAL RECORDS AND THAT THE PLAT
HEREON IS A CORRECT REPRESENTATION
OF THE LOT LINES TO THE BEST OF MY
KNOWLEDGE AND BELIEF.
SURVEY NOT VALID UNLESS SURVEYOR'S SIGNATURE
IS IN RED.

HAROLD H. KOLB

WISCONSIN REGISTERED LAND SURVEYOR, S-187

DATE JULY 25, 1994

REVISED

REVISED

1-18-PL-1455

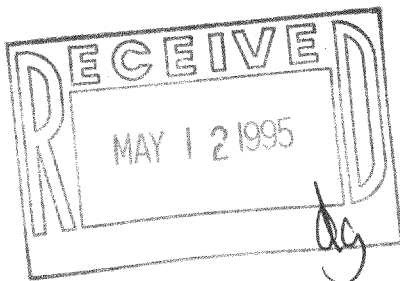

SCALE: 1" = 30'

LEGEND

- ⊗ - IRON PIPE FOUND
- - IRON PIPE SET
- () - AS RECORDED

MPL-1014
MPL-1023

118-1049