

PLAT OF SURVEY
OF

LOT 2, BLOCK 4, OF ROSE NIPPERSINK GARDENS, A SUBDIVISION LOCATED IN THE SOUTHEAST
1/4 OF SECTION 24, T. 1 N., R. 18 E. OF THE 4TH P.M., TOWNSHIP OF BLOOMFIELD, COUNTY
OF WALWORTH, STATE OF WISCONSIN.

FOR: KUBIS

SCALE 1" = 30'

o = IRON PIPE FOUND.

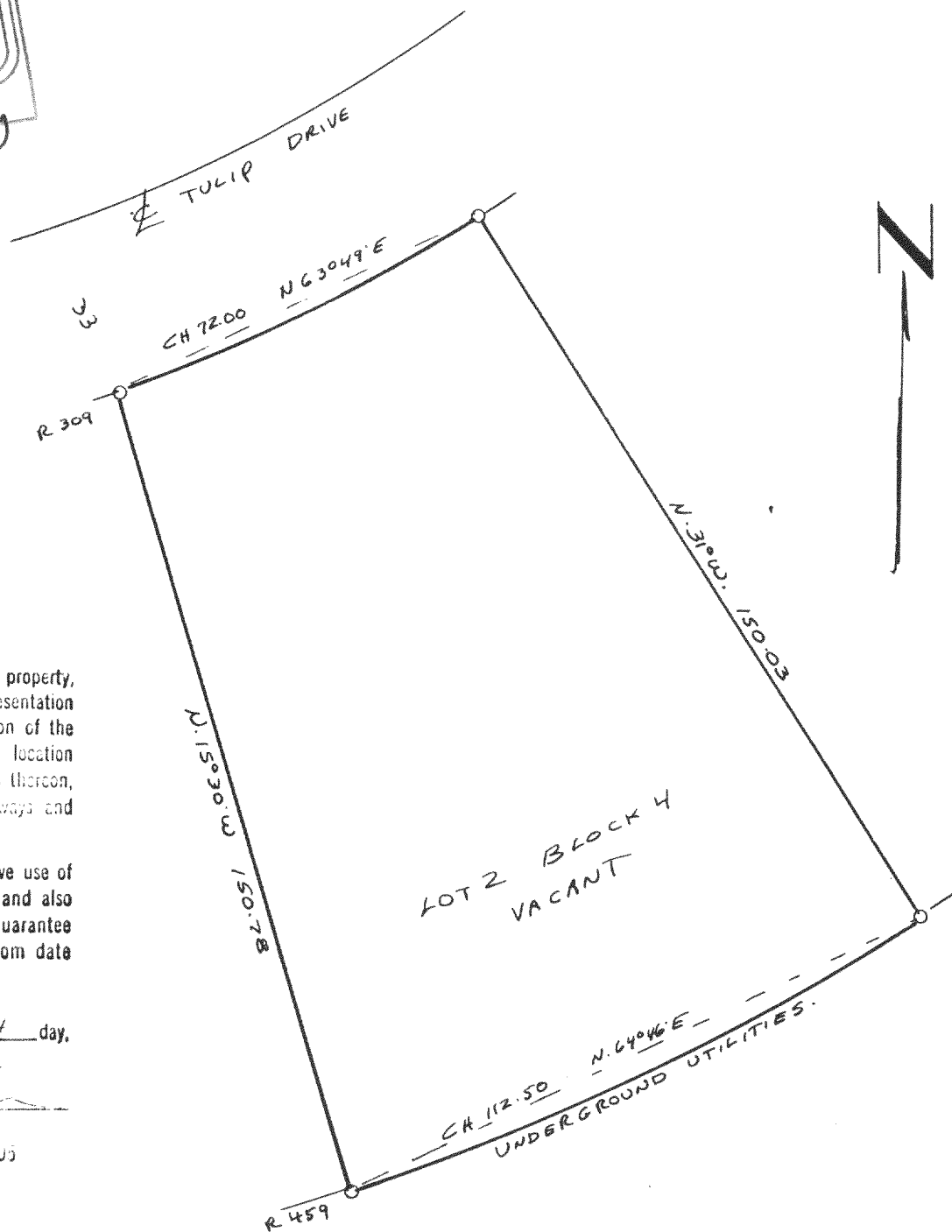
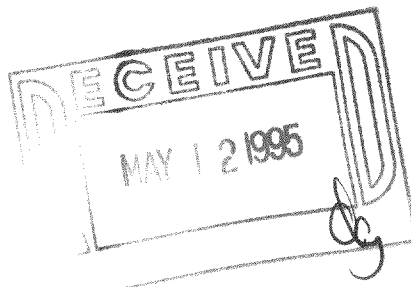

I have surveyed the above-described property, and the map hereon is a true representation thereof and shows the size and location of the property, its exterior boundaries, the location and dimensions of all visible structures thereon, fences, apparent easements and roadways and visible encroachments, if any.

This survey is made for the exclusive use of the present owners of the property, and also those who purchase, mortgage, or guarantee the title thereto, within one year from date hereof.

Dated at Burlington, this 4th day, of APRIL, 1995

John A. Logan
John A. Logan, Land Surveyor S 242
589 N. Pine St. Burlington, WI 53105

MRNG-28

118-1447

16-C-5 #26