

KOLB LAND CONSULTING, INC.  
LAND SURVEYING · SUBDIVIDING · LAND PLANNING

929 WILLIAMS STREET LAKE GENEVA, WISCONSIN 53147 414-248-3697

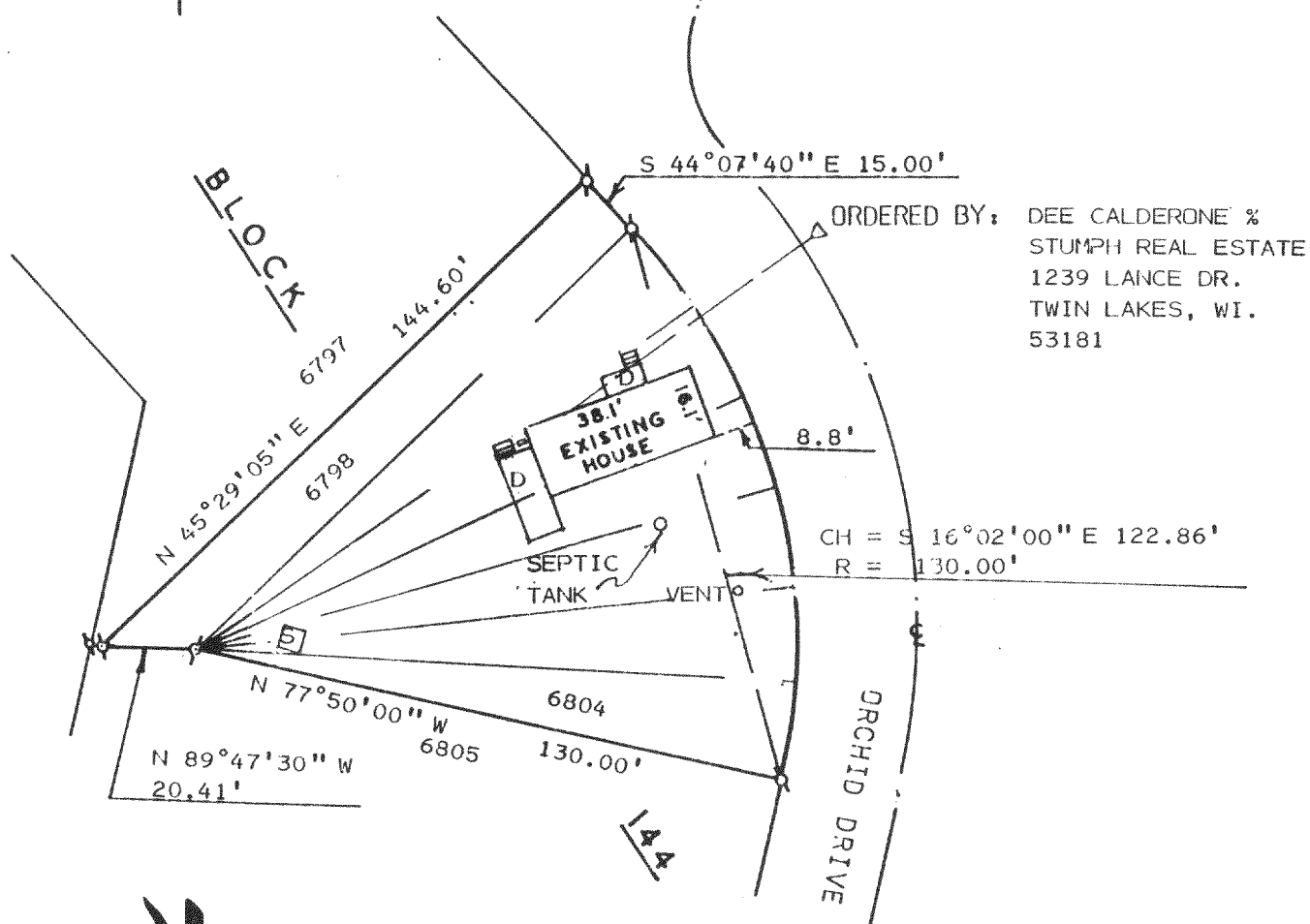

ORDERED BY: DEE CALDERONE %  
STUMPH REAL ESTATE  
1239 LANCE DR.  
TWIN LAKES, WI.  
53181

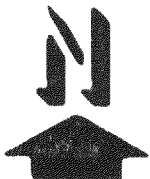

SCALE: 1" = 40'

LEGEND

- ⌀ - IRON PIPE FOUND
- D - DECK
- S - SHED
- Δ - UTILITY POLE
- — — OVERHEAD UTILITY LINE

PLAT OF SURVEY OF

LOTS 6798-6804, BLOCK 144 OF PELL  
LAKE SUBDIVISION LOCATED IN TOWN  
OF BLOOMFIELD, WALWORTH COUNTY,  
WISCONSIN.

NOTE: BEARINGS ARE ASSUMED AS SHOWN ON  
RECORDED SURVEY RECORDS.

I HEREBY CERTIFY THAT I HAVE SURVEYED THE  
ABOVE DESCRIBED PROPERTY AND THAT THE ABOVE  
MAP IS A TRUE REPRESENTATION THEREOF AND  
SHOWS THE SIZE AND LOCATION OF THE PROPERTY,  
ITS EXTERIOR BOUNDARIES, THE LOCATION OF ALL  
VISIBLE STRUCTURES AND DIMENSIONS OF ALL  
PRINCIPAL BUILDINGS THEREON, BOUNDARY FENCES,  
APPARENT EASEMENTS, ROADWAYS AND VISIBLE  
ENCROACHMENTS, IF ANY, TO THE BEST OF MY  
KNOWLEDGE AND BELIEF.

THIS SURVEY IS MADE FOR THE USE OF THE  
PRESENT OWNERS OF THE PROPERTY AND ALSO  
THOSE WHO PURCHASE, MORTGAGE OR GUARANTEE  
THE TITLE THERETO WITHIN ONE (1) YEAR FROM  
DATE HEREOF.

THIS SURVEY IS NOT VALID UNLESS THE SURVEYOR'S  
SIGNATURE IS IN RED.

HAROLD H. KOLB

WISCONSIN REGISTERED LAND SURVEYOR. S-187

DATE: APRIL 4, 1995

REVISE:

