

KOLB LAND CONSULTING, INC.  
LAND SURVEYING • SUBDIVIDING • LAND PLANNING

929 WILLIAMS STREET

LAKE GENEVA, WISCONSIN 53147

414-248-3697

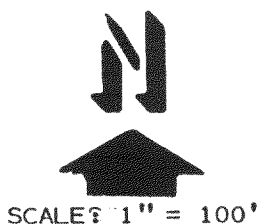

NOTE: BEARINGS ARE ASSUMED AS  
RECORDED ON CSM# 300.

LEGEND

- Ø - IRON PIPE FOUND
- - 1-1/4" X 24" IRON PIPE SET
- Δ - UTILITY POLE
- - OVERHEAD UTILITY LINE

ORDERED BY: DONALD BRAZER %  
LAKE GENEVA PROPERTIES  
816 WILLIAMS ST.  
LAKE GENEVA, WI. 53147

NOTE: ALL PROPERTY CORNERS RELOCATED  
1/24/95.

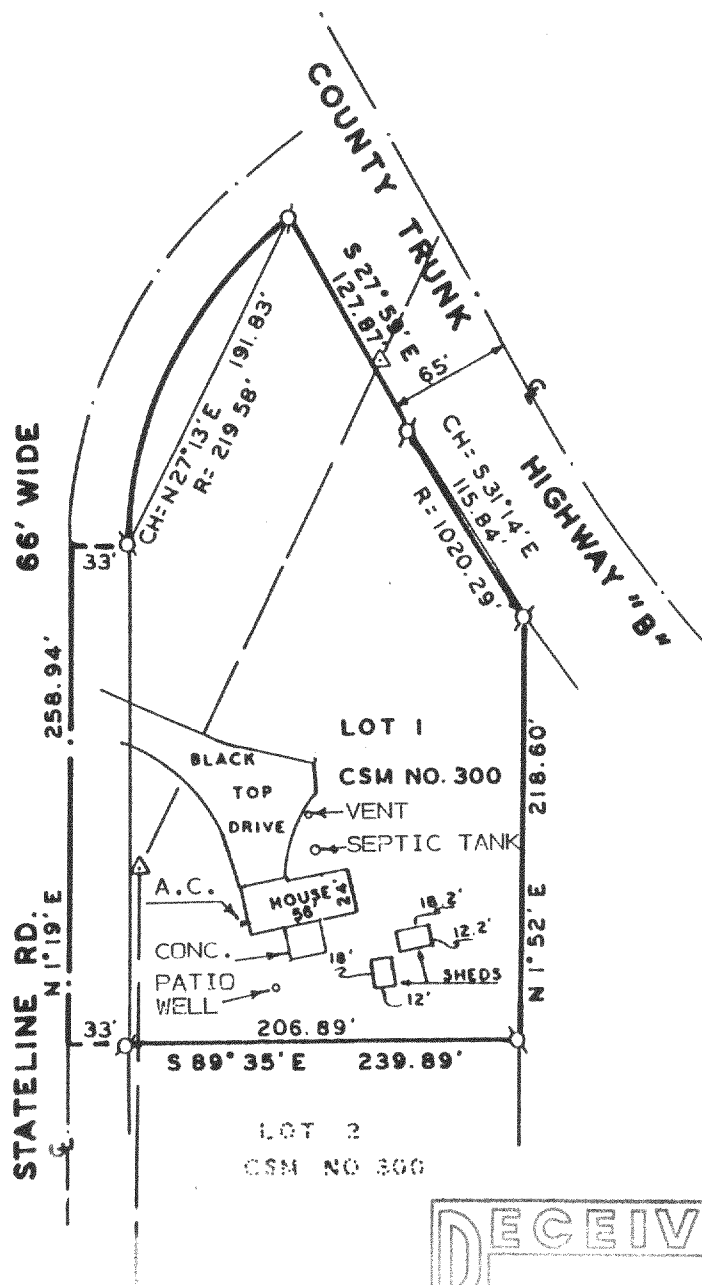

PLAT OF SURVEY OF

LOT 1 OF CERTIFIED SURVEY MAP NO. 300 LOCATED IN  
THE SOUTHWEST 1/4 OF SECTION 33, T1N, R18E, TOWN  
OF BLOOMFIELD, WALWORTH COUNTY, WISCONSIN.

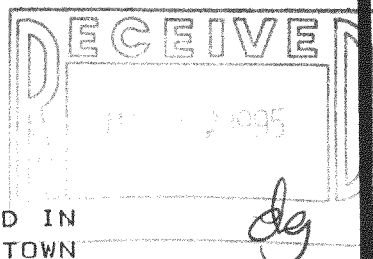

NOTE: SURVEY NOT VALID UNLESS  
SURVEYOR'S SIGNATURE IS IN RED.

I HEREBY CERTIFY THAT I HAVE SURVEYED THE ABOVE  
DESCRIBED PROPERTY AND THAT THE ABOVE MAP IS A  
TRUE REPRESENTATION THEREOF AND SHOWS THE SIZE  
AND LOCATION OF THE PROPERTY, ITS EXTERIOR BOUN-  
DARIES, THE LOCATION OF ALL VISIBLE STRUCTURES  
AND DIMENSIONS OF ALL PRINCIPAL BUILDINGS THERE-  
ON, BOUNDARY FENCES, APPARENT EASEMENTS, ROADWAYS  
AND VISIBLE ENCROACHMENTS, IF ANY, TO THE BEST OF  
MY KNOWLEDGE AND BELIEF.

THIS SURVEY IS MADE FOR THE USE OF THE PRESENT  
OWNERS OF THE PROPERTY, AND ALSO THOSE WHO PUR-  
CHASE, MORTGAGE, OR GUARANTEE THE TITLE THERETO  
WITHIN ONE (1) YEAR FROM DATE HEREOF.

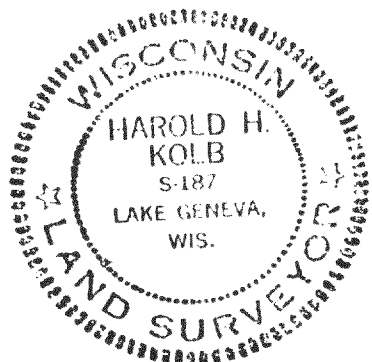

HAROLD H. KOLB

WISCONSIN REGISTERED LAND SURVEYOR, S-187  
DATE JAN. 31, 1994

REVISED \_\_\_\_\_

REVISED \_\_\_\_\_

MA-300-1

118-1442

1-18-260A