

KOLB LAND CONSULTING, INC.  
 LAND SURVEYING • SUBDIVIDING • LAND PLANNING

929 WILLIAMS STREET LAKE GENEVA, WISCONSIN 53147 414 240-3697



SCALE: 1" = 60'

- Ø IRON PIPE FOUND
- (2') RECORDED DISTANCE & BEARING
- IRON PIPE FOUND
- SW SIDEWALK
- TP TELEPHONE PEDISTAL

ORDERED BY: JOHN ARNOW  
 35033 INDIAN TRAIL ROAD  
 INGLESIDE IL 60041

NOTE: BEARINGS ARE ASSUMED AS SHOWN ON THE RECORDED PLAT OF PELL LAKE.

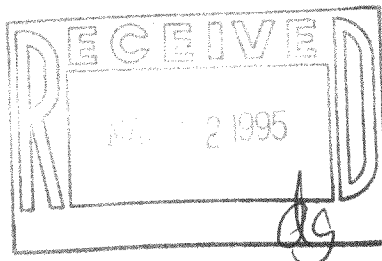
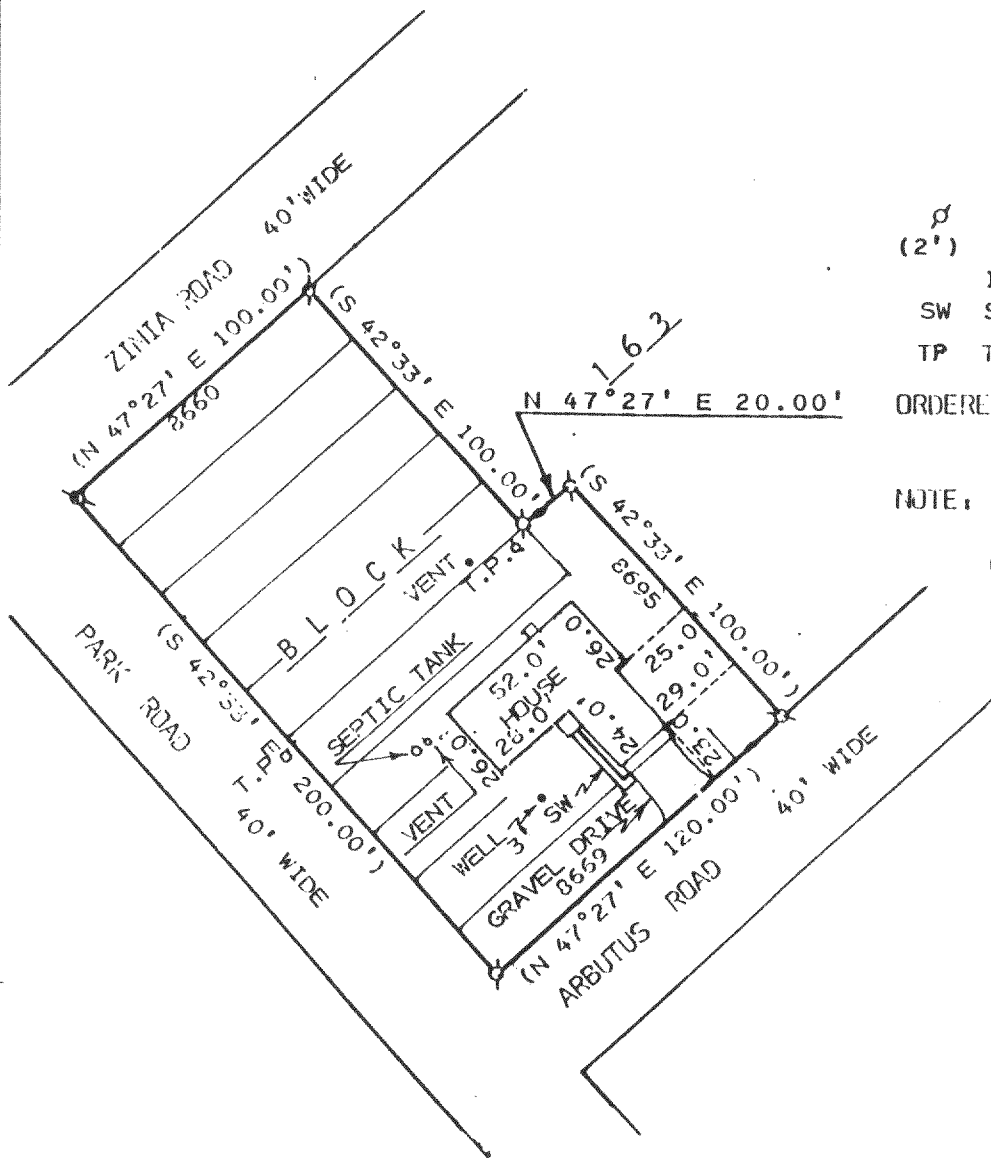

PLAT OF SURVEY OF

LOTS 8660-8669 AND 8695, BLOCK 163, PELL LAKE, A SUBDIVISION  
 LOCATED IN SECTION 22, T 1 N, R 18 E, TOWN OF BLOOMFIELD,  
 WALWORTH COUNTY, WISCONSIN.

I, HAROLD H. KOLB, CERTIFY THAT I HAVE SURVEYED THE ABOVE DESCRIBED PROPERTY AND THAT THE ABOVE PLAT IS A TRUE REPRESENTATION THEREOF AND SHOWS THE SIZE AND LOCATION OF THE PROPERTY, IT'S EXTERIOR BOUNDARIES, THE LOCATION OF ALL VISIBLE STRUCTURES AND DIMENSIONS OF ALL PRINCIPAL BUILDINGS THEREON, BOUNDARY FENCES, APPARENT EASEMENTS, ROADWAYS AND VISIBLE ENCROACHMENT ANY TO THE BEST OF MY KNOWLEDGE AND BELIEF.

THIS SURVEY IS MADE FOR THE USE OF THE PRESENT OWNERS OF THE PROPERTY, AND ALSO THOSE WHO PURCHASE, MORTGAGE, OR GUARANTEE TITLE THERETO WITHIN ONE (1) YEAR FROM THE DATE HEREOF.

NOTE: THIS SURVEY IS NOT VALID UNLESS SURVEYOR'S SIGNATURE IS IN RED.

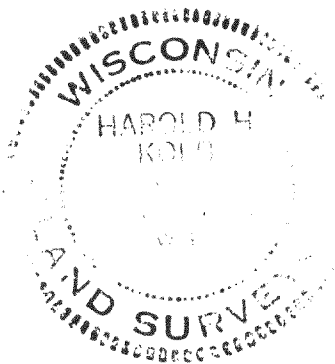

HAROLD H. KOLB  
 WISCONSIN REGISTERED LAND SURVEYOR, S-187  
 DATE NOVEMBER 29, 1994  
 REVISED \_\_\_\_\_  
 REVISED \_\_\_\_\_

KOLB LAND CONSULTING, INC.  
 LAND SURVEYING • SUBDIVIDING • LAND PLANNING

929 WILLIAMS STREET LAKE GENEVA, WISCONSIN 53147 414-240-3697



SCALE: 1" = 60'

- Ø IRON PIPE FOUND
- (2') RECORDED DISTANCE & BEARING
- IRON PIPE FOUND
- SW SIDEWALK
- TP TELEPHONE PEDISTAL

ORDERED BY: JOHN ARNOW  
 35033 INDIAN TRAIL ROAD  
 INGLESIDE IL 60041

NOTE: BEARINGS ARE ASSUMED AS SHOWN ON THE RECORDED PLAT OF PELL LAKE.

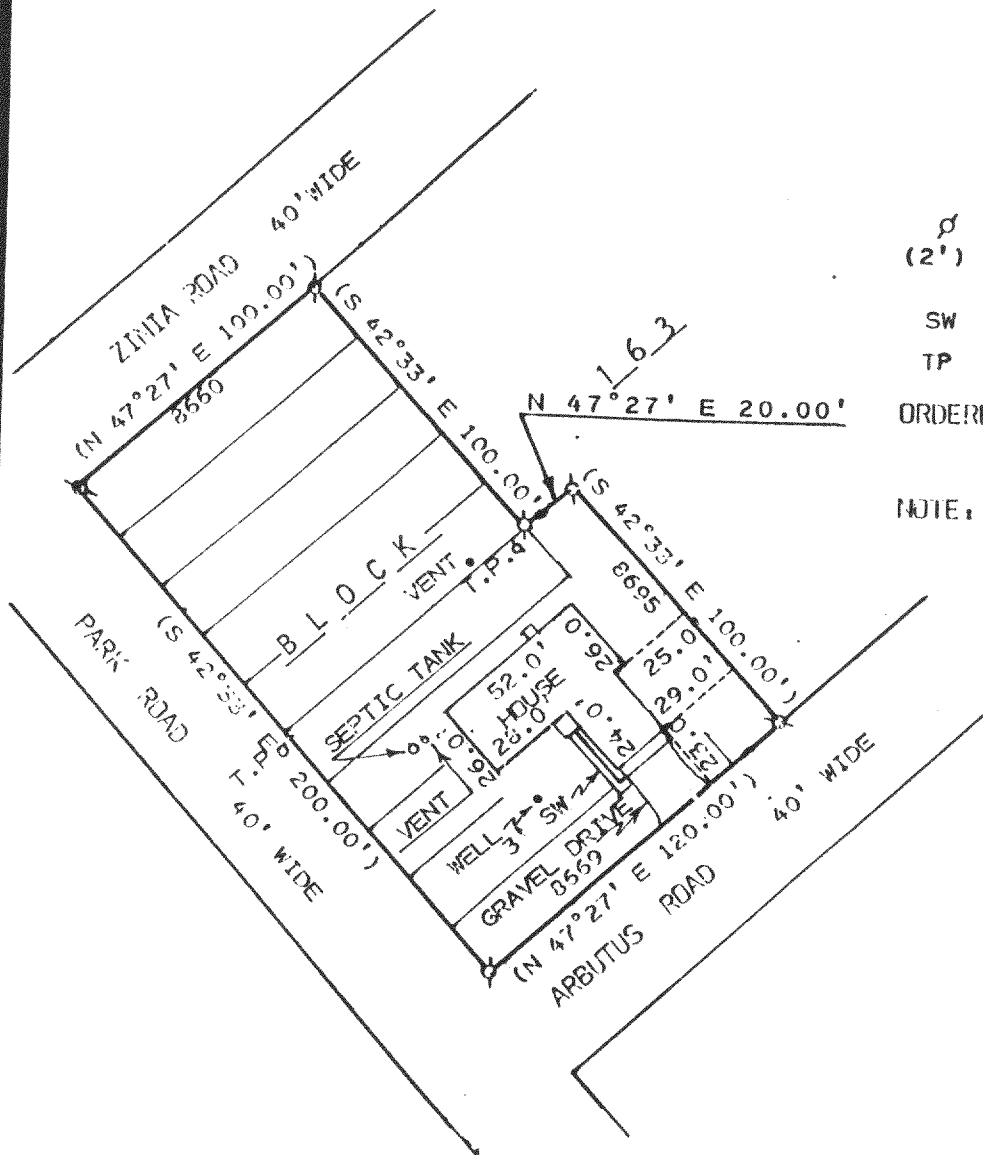

PLAT OF SURVEY OF

LOTS 8660-8669 AND 8695, BLOCK 163, PELL LAKE, A SUBDIVISION  
 LOCATED IN SECTION 22, T 1 N, R 18 E, TOWN OF BLOOMFIELD,  
 WALWORTH COUNTY, WISCONSIN.

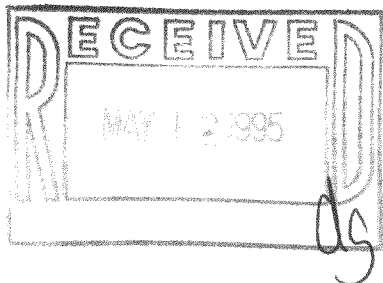

I, HAROLD H. KOLB, CERTIFY THAT I HAVE SURVEYED THE ABOVE DESCRIBED PROPERTY AND THAT THE ABOVE PLAT IS A TRUE REPRESENTATION THEREOF AND SHOWS THE SIZE AND LOCATION OF THE PROPERTY, IT'S EXTERIOR BOUNDARIES, THE LOCATION OF ALL VISIBLE STRUCTURES AND DIMENSIONS OF ALL PRINCIPAL BUILDINGS THEREON, BOUNDARY FENCES, APPARENT EASEMENTS, ROADWAYS AND VISIBLE ENCROACHMENT ANY TO THE BEST OF MY KNOWLEDGE AND BELIEF.

THIS SURVEY IS MADE FOR THE USE OF THE PRESENT OWNERS OF THE PROPERTY, AND ALSO THOSE WHO PURCHASE, MORTGAGE, OR GUARANTEE TITLE THERETO WITHIN ONE (1) YEAR FROM THE DATE HEREOF.

NOTE: THIS SURVEY IS NOT VALID UNLESS SURVEYOR'S SIGNATURE IS IN RED.

HAROLD H. KOLB  
 WISCONSIN REGISTERED LAND SURVEYOR, S-187  
 DATE NOVEMBER 23, 1994.

REVISED \_\_\_\_\_  
 REVISED \_\_\_\_\_