

PLAT OF SURVEY  
-OF-

LOT 1, CERTIFIED SURVEY MAP No. 330, located in the Southwest 1/4 of the Southeast 1/4 of Section 29, Township 1 North, Range 18 East in Walworth County, Wisconsin.

Survey For: Re/Max  
Survey Location: W1839 Bloomfield Road

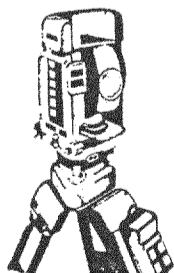
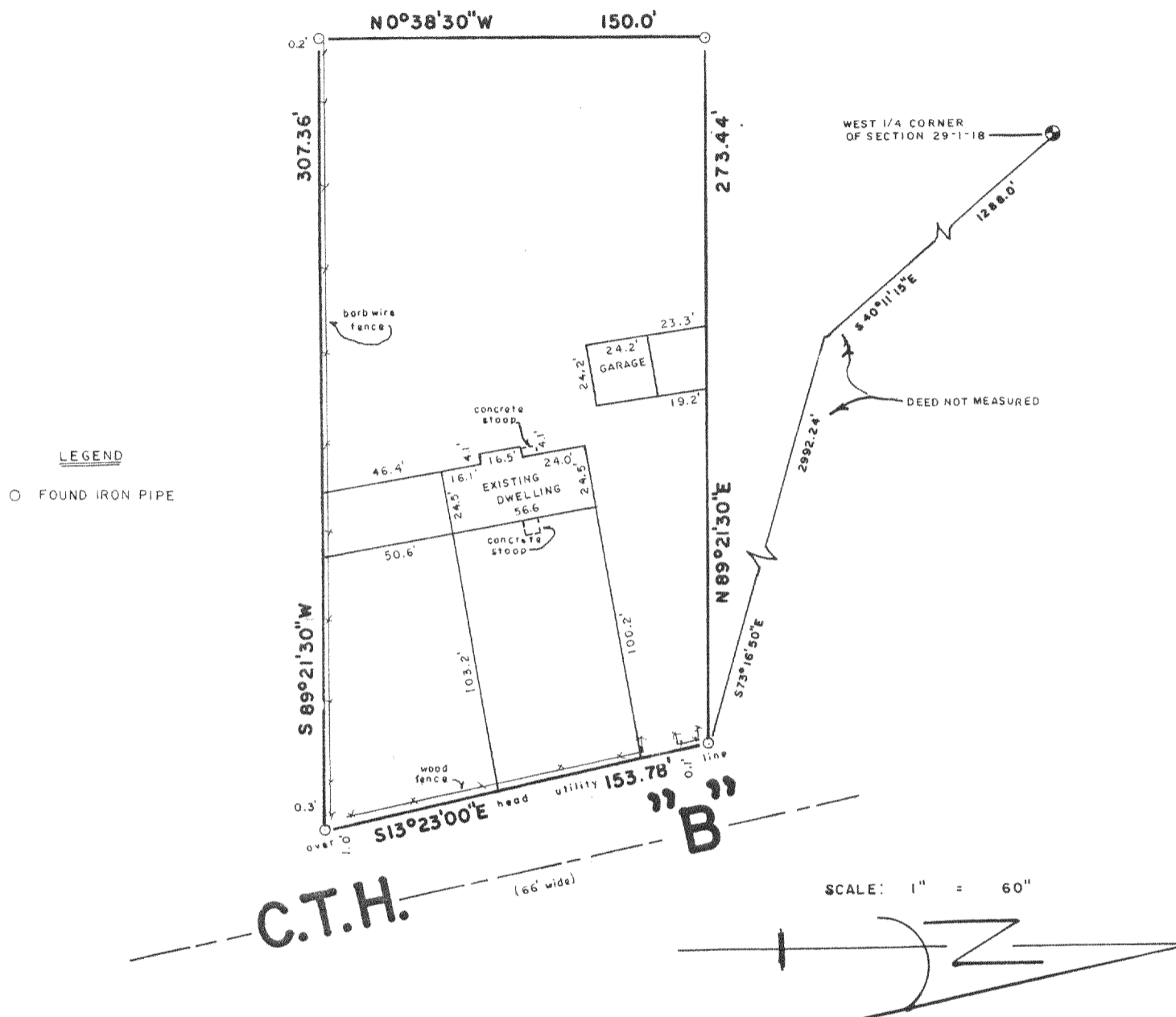

**B.W. SURVEYING**

Land Surveys  
Mapping And Planning  
425 Milwaukee Avenue  
Burlington, WI 53105  
(414) 767-0225

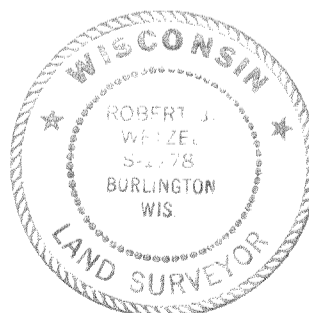
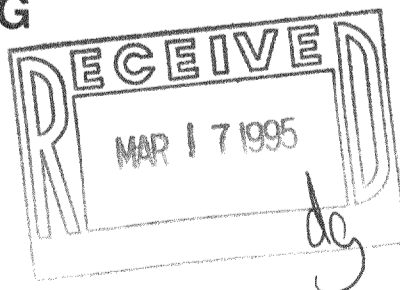

THIS IS NOT AN ORIGINAL PRINT  
UNLESS THIS SEAL IS RED

*Robert J. Wetzel*  
ROBERT J. WETZEL  
REGISTERED LAND SURVEYOR - 1778

"I hereby certify that I have surveyed the above described property and that the above map is a true representation thereof and shows the size and location of the property, its exterior boundaries, the location of all visible structures and dimensions of all principal buildings thereon, boundary fences, apparent easements, roadways and encroachments, if any."

"This survey is made for the use of the present owners of the property, and those who purchase, mortgage, or guarantee the title thereto within one year from the date hereof."

MA-330-1

10/20/94  
DATE

1861  
JOB NUMBER  
118-1431