

ABELL
SURVEYING & MAPPING
DELAVER, WISCONSIN 53115
414-728-6737

NOTE: BEARINGS ARE REFERENCED TO THE
WISCONSIN COORDINATE SYSTEM -
SOUTH ZONE.

ORDERED BY: KEEFE REAL ESTATE
704 MAIN STREET
LAKE GENEVA, WI. 53147

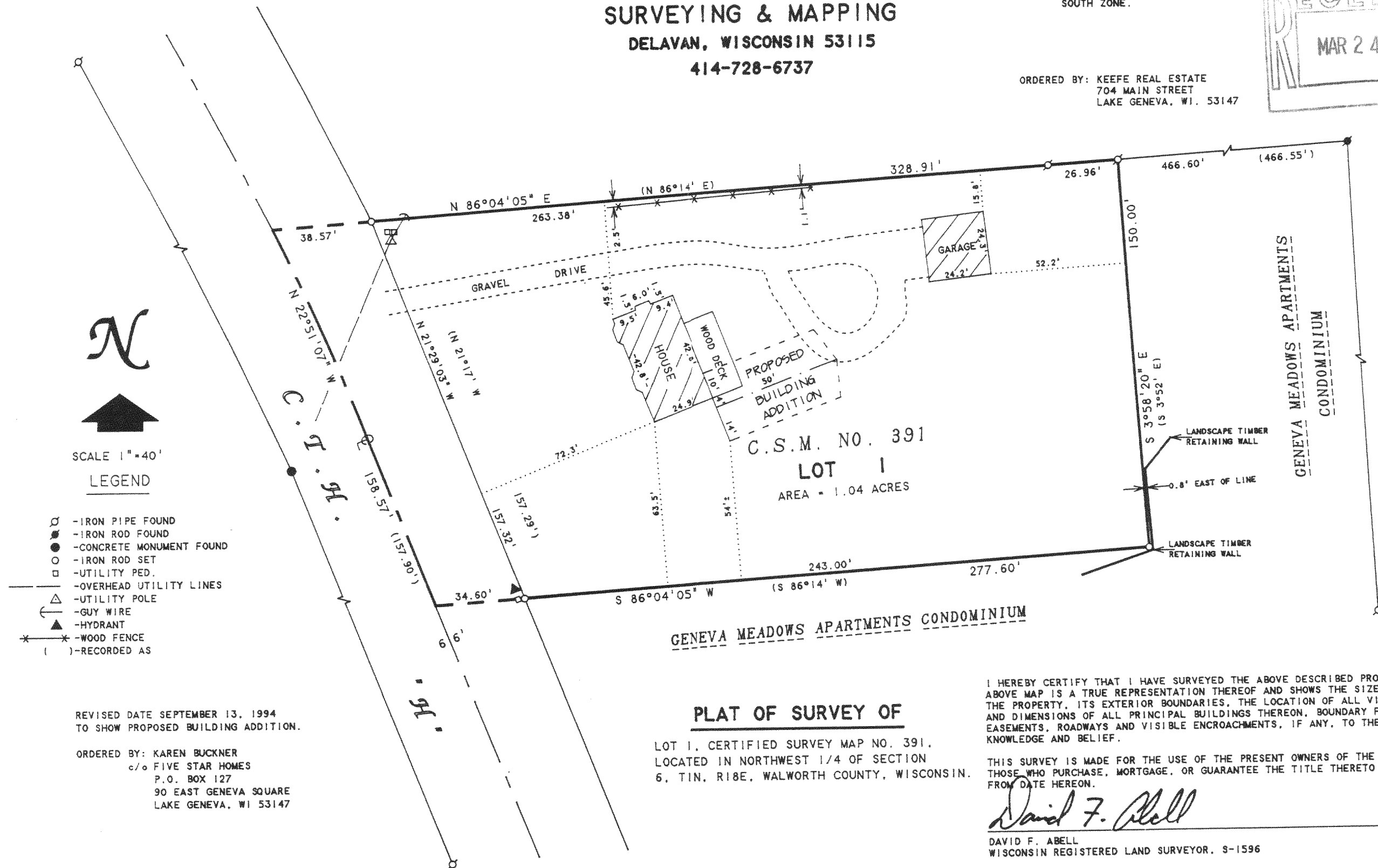
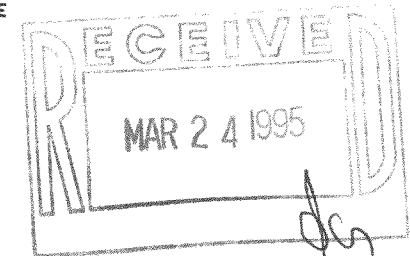

REVISED DATE SEPTEMBER 13, 1994
TO SHOW PROPOSED BUILDING ADDITION.

ORDERED BY: KAREN BUCKNER
c/o FIVE STAR HOMES
P.O. BOX 127
90 EAST GENEVA SQUARE
LAKE GENEVA, WI 53147

PLAT OF SURVEY OF

LOT 1, CERTIFIED SURVEY MAP NO. 391,
LOCATED IN NORTHWEST 1/4 OF SECTION
6, T18N, R18E, WALTHAM COUNTY, WISCONSIN.

I HEREBY CERTIFY THAT I HAVE SURVEYED THE ABOVE DESCRIBED PROPERTY AND THAT THE ABOVE MAP IS A TRUE REPRESENTATION THEREOF AND SHOWS THE SIZE AND LOCATION OF THE PROPERTY, ITS EXTERIOR BOUNDARIES, THE LOCATION OF ALL VISIBLE STRUCTURES AND DIMENSIONS OF ALL PRINCIPAL BUILDINGS THEREON, BOUNDARY FENCES, APPARENT EASEMENTS, ROADWAYS AND VISIBLE ENCROACHMENTS, IF ANY, TO THE BEST OF MY KNOWLEDGE AND BELIEF.

THIS SURVEY IS MADE FOR THE USE OF THE PRESENT OWNERS OF THE PROPERTY, AND ALSO THOSE WHO PURCHASE, MORTGAGE, OR GUARANTEE THE TITLE THERETO WITHIN ONE (1) YEAR FROM DATE HEREON.

David F. Abell

DAVID F. ABELL
WISCONSIN REGISTERED LAND SURVEYOR, S-1596

October 20, 1993

REVISED DATE SEPTEMBER 13, 1994

DATE JOB NUMBER - 93249
NOTE: THIS IS NOT A CERTIFIED COPY UNLESS SEALED.

118-1429