

DUNHAM SURVEYING, S.C.  
SURVEYING & SUBDIVIDING  
DELAVER, WISCONSIN 53115



Scale - 1" = 20'

⊕ = 1" Iron Pipe Found  
⊘ = 3/4" Iron Pipe Found  
○ = 3/4" Iron Pipe Set

Bearings referenced to the northwesterly line of  
West Post Road with the recorded bearing of  
S37°59'00"W

Survey ordered by: Hallmark Realty  
P.O. Box 730  
Pell Lake, WI 53157

Updating to show proposed building location  
ordered by: Dennis Unbehaun  
1945 N. Daisy  
Genoa City, WI 53128

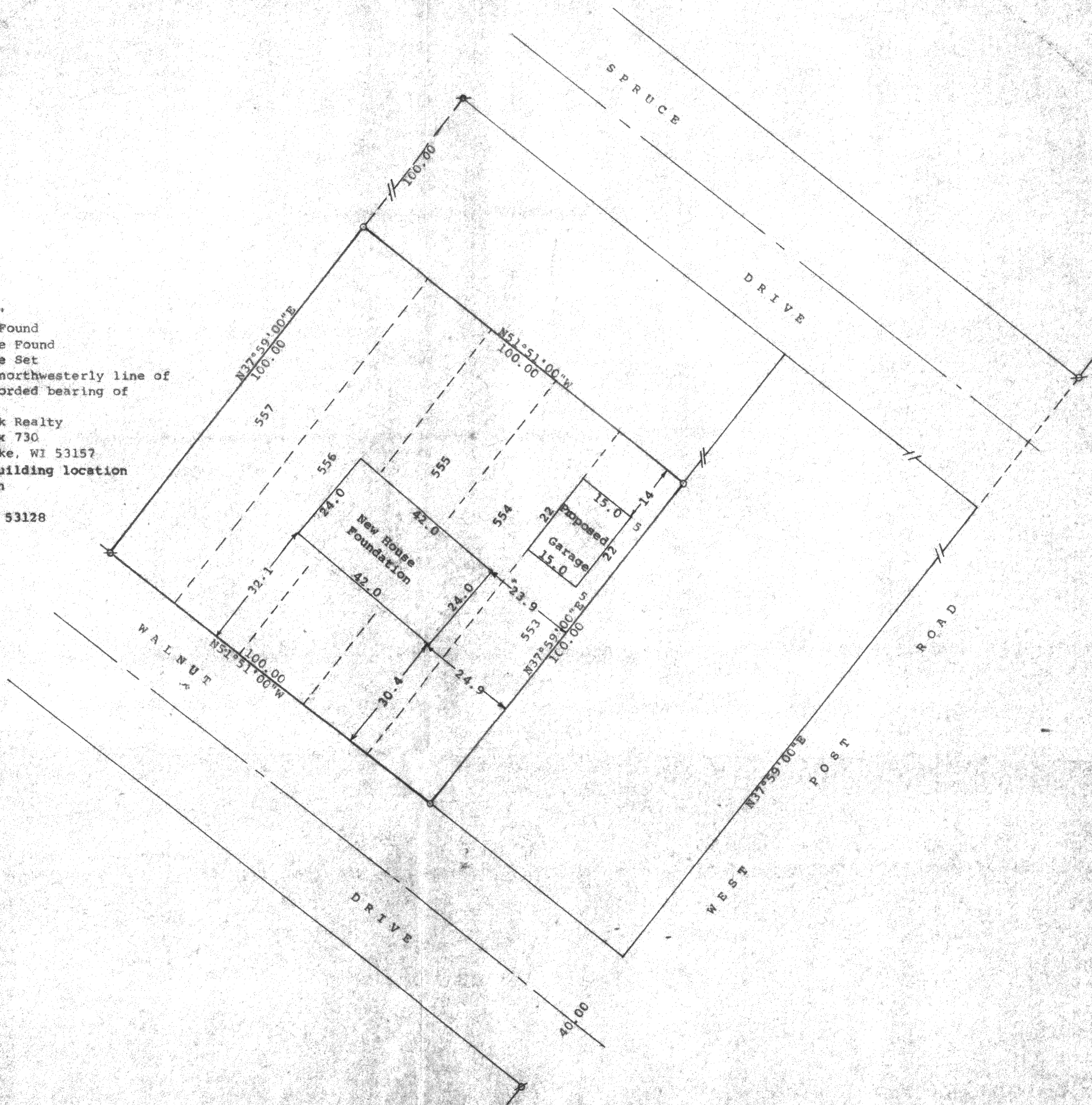

STATE OF WISCONSIN) SS  
COUNTY OF WALWORTH)

I, George T. Dunham, Surveyor, certify that I have surveyed the  
property described as follows:

Lots 553 to 557 inclusive in Block 11, Section 1 of Pell Lake  
Subdivision located in the Town of Bloomfield, Walworth County,  
Wisconsin

and that the plat shown hereon is a correct representation thereof and shows  
the size and location of the property, its exterior boundaries, the location  
of all visible structures and dimensions of all principal buildings thereon,  
boundary fences, apparent easements, roadways and visible encroachments, if  
any, and that I have surveyed the property hereon described, according to the  
official records, to the best of my knowledge and belief.  
February 8, 1995

Updated February 13, 1995 to  
show proposed building location  
Updated and recertified to this  
3rd day of March, 1995 to show  
house foundation

*George T. Dunham*  
George T. Dunham, Surveyor

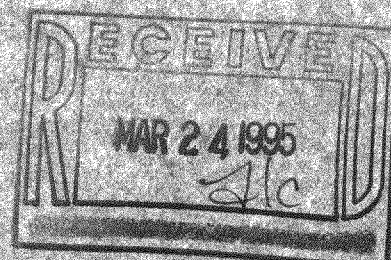
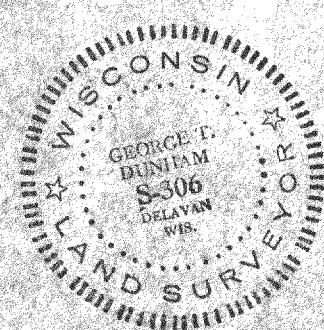



DUNHAM SURVEYING, S.C.  
SURVEYING & SUBDIVIDING  
DELAYAN, WISCONSIN 53115



Scale - 1" = 20'  
⊕ = 1" Iron Pipe Found  
⊘ = 3/4" Iron Pipe Found  
○ = 3/4" Iron Pipe Set

Bearings referenced to the northwesterly line of  
West Post Road with the recorded bearing of  
S37°59'00"W

Survey ordered by: Hallmark Realty  
P.O. Box 730  
Pell Lake, WI 53157

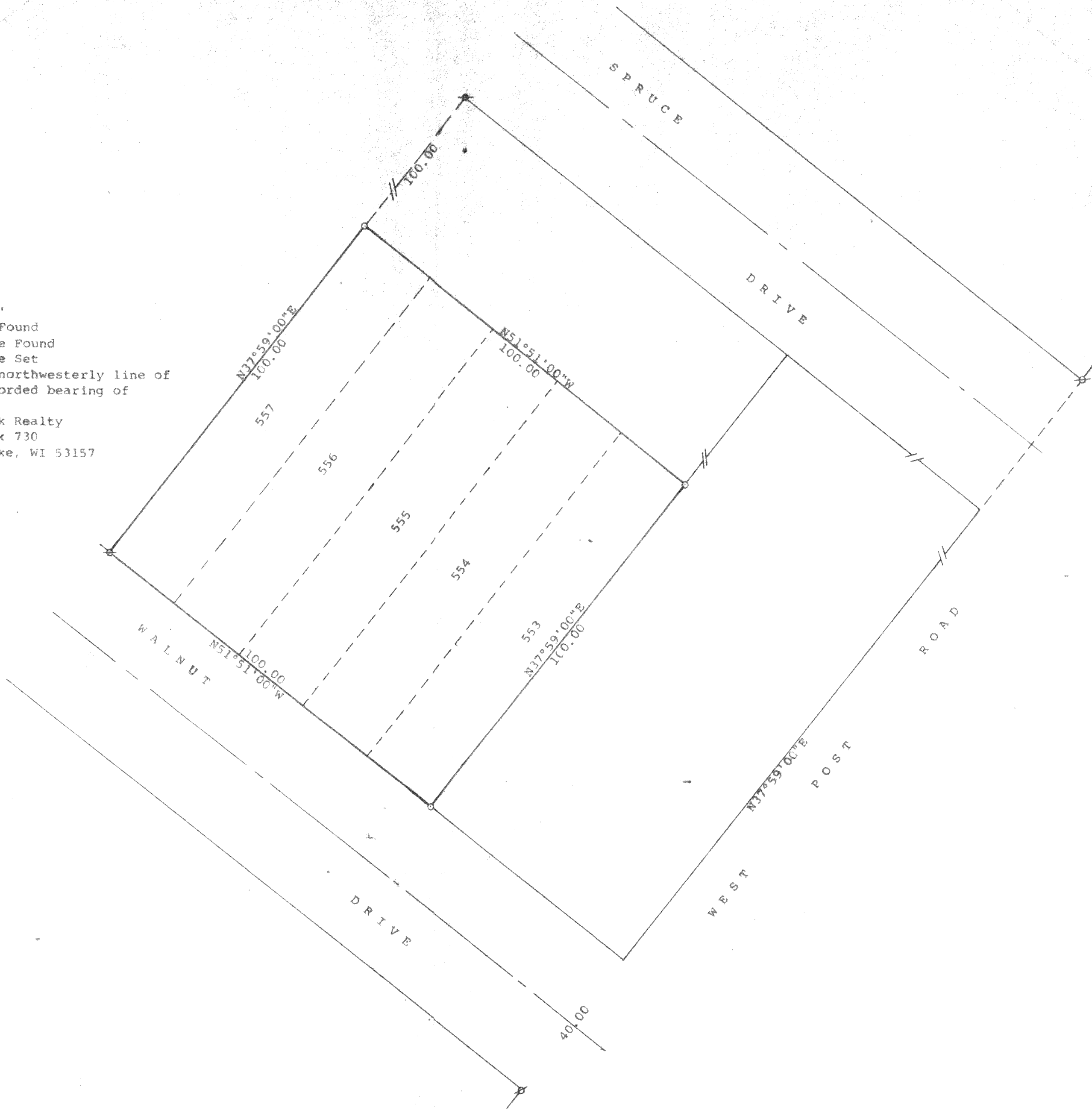

STATE OF WISCONSIN) SS  
COUNTY OF WALWORTH)

I, George T. Dunham, Surveyor, certify that I have surveyed the  
property described as follows:

Lots 553 to 557 inclusive in Block 11, Section 1 of Pell Lake  
Subdivision located in the Town of Bloomfield, Walworth County,  
Wisconsin

and that the plat shown hereon is a correct representation thereof and shows  
the size and location of the property, its exterior boundaries, the location  
of all visible structures and dimensions of all principal buildings thereon,  
boundary fences, apparent easements, roadways and visible encroachments, if  
any, and that I have surveyed the property hereon described, according to the  
official records, to the best of my knowledge and belief.

February 8, 1995

*George T. Dunham*  
George T. Dunham, Surveyor

