

DUNHAM SURVEYING, S.C.
SURVEYING & SUBDIVIDING
DELAVER, WISCONSIN 53115

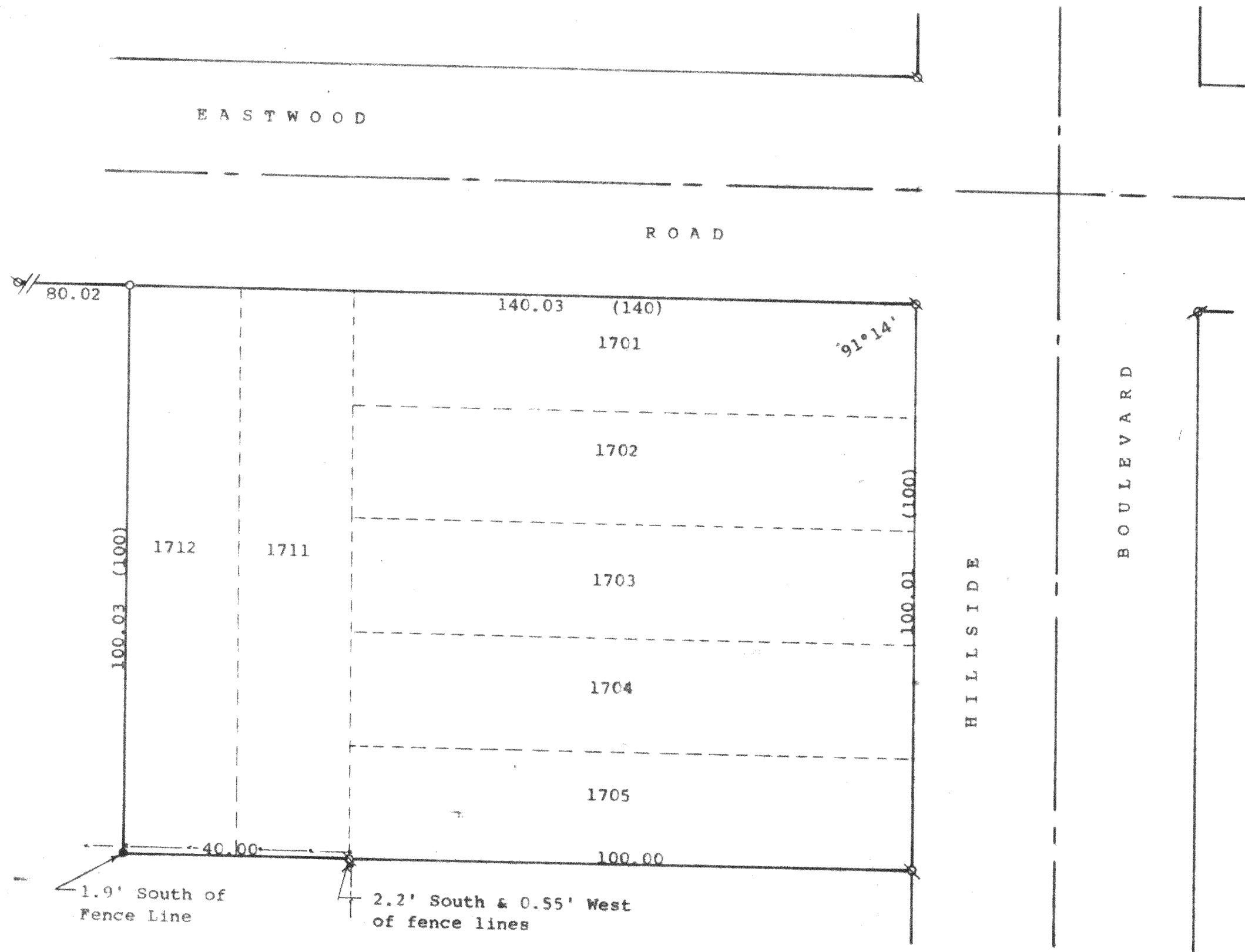

N

Scale - 1" = 20'
 Ø = 1/2" Iron Pipe Found
 Ø = 1" Iron Pipe Found
 ● = 3/4" Iron Pipe Set
 ○ = 1/2" Iron Pipe Set
 --- = Fence Line
 (0.00) = recorded distance
 Survey ordered by:
 Hallmark Realty
 P.O. Box 730
 Pell Lake, WI 53157

STATE OF WISCONSIN)
 COUNTY OF WALWORTH)

I, George T. Dunham, Surveyor, certify that I have surveyed the property described as follows:
 Lots 1701-1705 inclusive and Lots 1711 and 1712, all in Block 23 of Pell Lake Highlands, a subdivision located in Section 16, T 1 N, R 18 E, Walworth County, Wisconsin
 and that the plat shown hereon is a correct representation thereof and shows the size and location of the property, its exterior boundaries, the location of all visible structures and dimensions of all principal buildings thereon, boundary fences, apparent easements, roadways and visible encroachments, if any, and that I have surveyed the property hereon described, according to the official records, to the best of my knowledge and belief.
 October 26, 1994

George T. Dunham
 George T. Dunham, Surveyor

