

DUNHAM SURVEYING, S.C.
 SURVEYING & SUBDIVIDING
 DELAVAN, WISCONSIN 53115

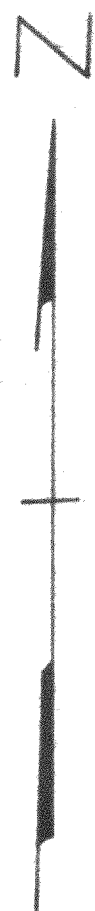

Scale - 1" = 20'
 ● = 1' tall - 3/4" Iron Pipe Found.
 Reset at ground level
 ✕ = 1" Iron Pipe Found
 ∅ = 3/4" Iron Pipe Found
 ○ = 3/4" Iron Pipe found in concrete base
 of fence post.
 (0.00) = recorded distance
 Survey ordered by: Lake Geneva Properties
 816 Williams Street
 Lake Geneva, WI 53147

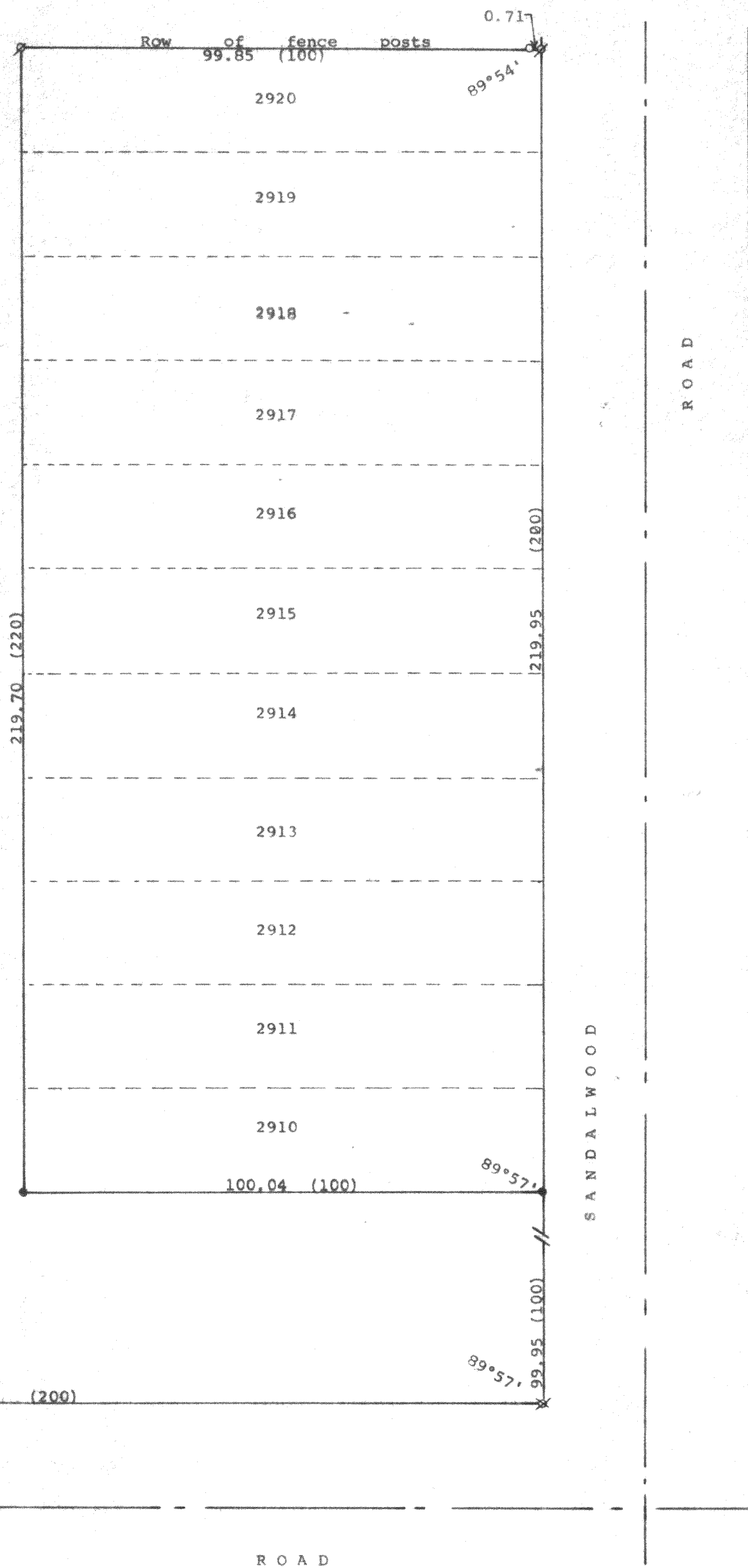

STATE OF WISCONSIN)
 COUNTY OF WALWORTH) SS

I, George T. Dunham, Surveyor, certify that I have surveyed the property described as follows:

Lots 2910-2920 inclusive in Block 57, Section 2 of Pell Lake, a subdivision located in the Town of Bloomfield, Walworth County, Wisconsin and that the plat shown hereon is a correct representation thereof and shows the size and location of the property, its exterior boundaries, the location of all visible structures and dimensions of all principal buildings thereon, boundary fences, apparent easements, roadways and visible encroachments, if any, and that I have surveyed the property hereon described, according to the official records, to the best of my knowledge and belief.
 December 22, 1994

George T. Dunham
 George T. Dunham, Surveyor

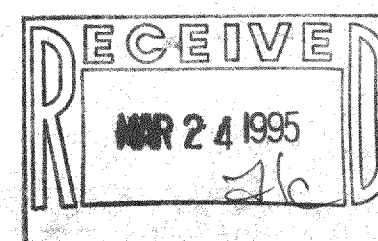
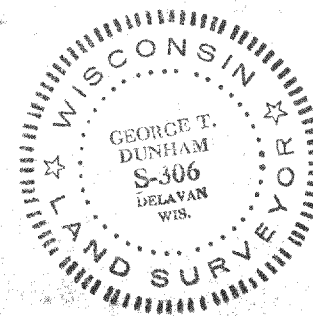

MPL-609
 MPL-610

118-1424