

# PLAT OF SURVEY

of Lots 6564 thru 6567, Block 143 of SECTION 4 PELL LAKE SUBDIVISION, being a subdivision of part of Sections 15, Township 1 North, Range 18 East of the 4th Principal Meridian, Bloomfield Township, Walworth County, Wisconsin.

AMBIT LAND SURVEYING  
P.O. Box 42  
Bassett, WI. 53101  
414-537-4874

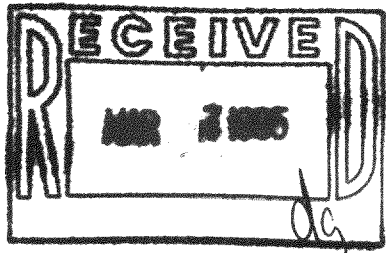
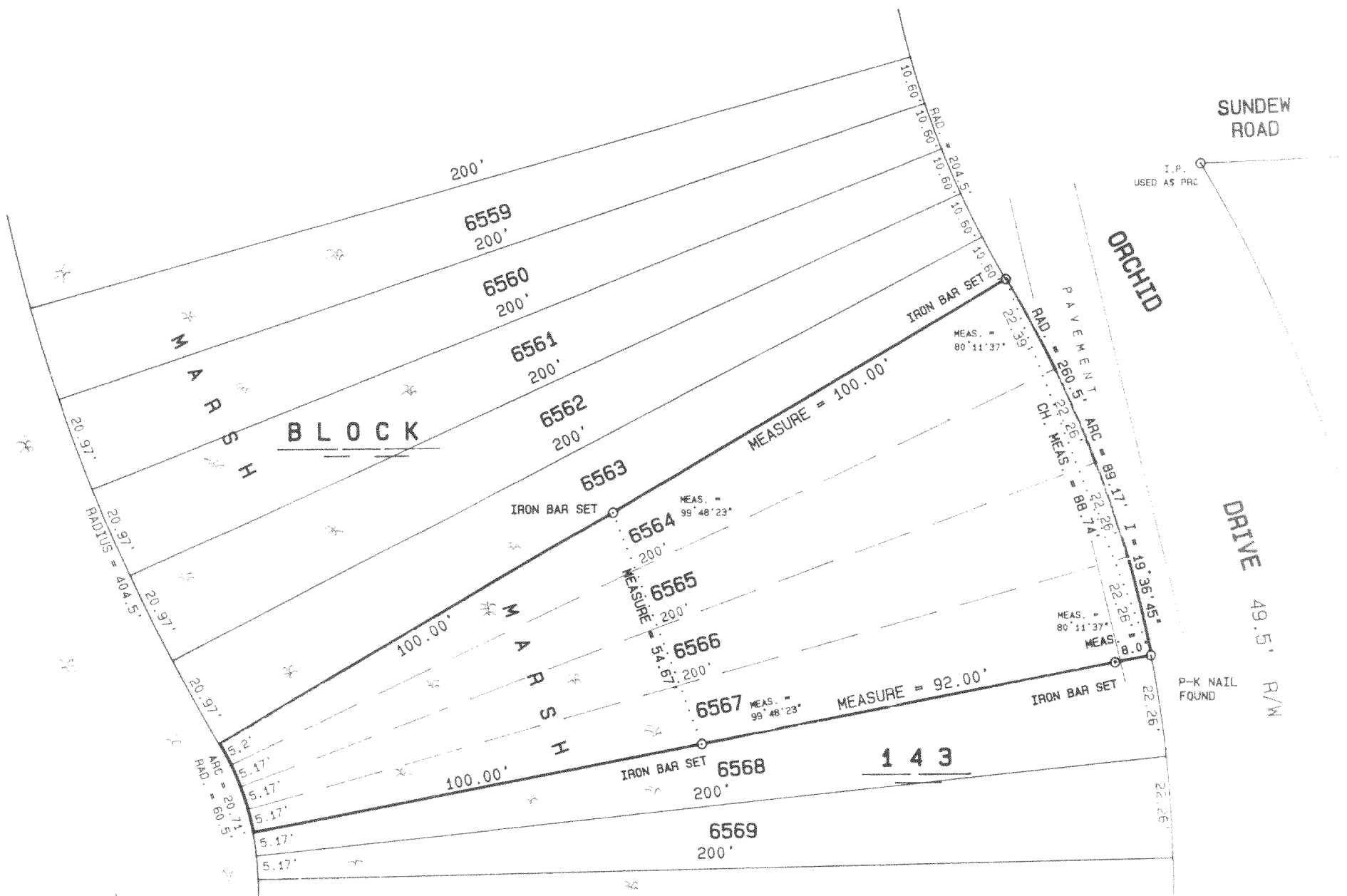

SCALE 1 inch = 30 feet

ORDERED BY J. Druszczak

JOB NO. 94267

I hereby certify that I have surveyed the above described property and the above plat is a true representation thereof and shows the size and location of the property, its exterior boundaries, the location and dimensions of all visible structures thereon, boundary fences, apparent easements and roadways and visible encroachments, if any.

This survey is made for the exclusive use of the present owners or their property, and also those who purchase, mortgage, or guarantee the same thereto within one year from the date hereof.

Dated at Bassett, Wisconsin this 15<sup>th</sup> day of August 1944

Mark A. Bolender  
Mark A. Bolender  
Wisconsin Registered Land Surveyor S - 1784

MPL-1433

118-1417