

WALWORTH COUNTY  
 SURVEYING & MAPPING  
 727 HENRY STREET  
 LAKE GENEVA, WISCONSIN  
 414-248-0505

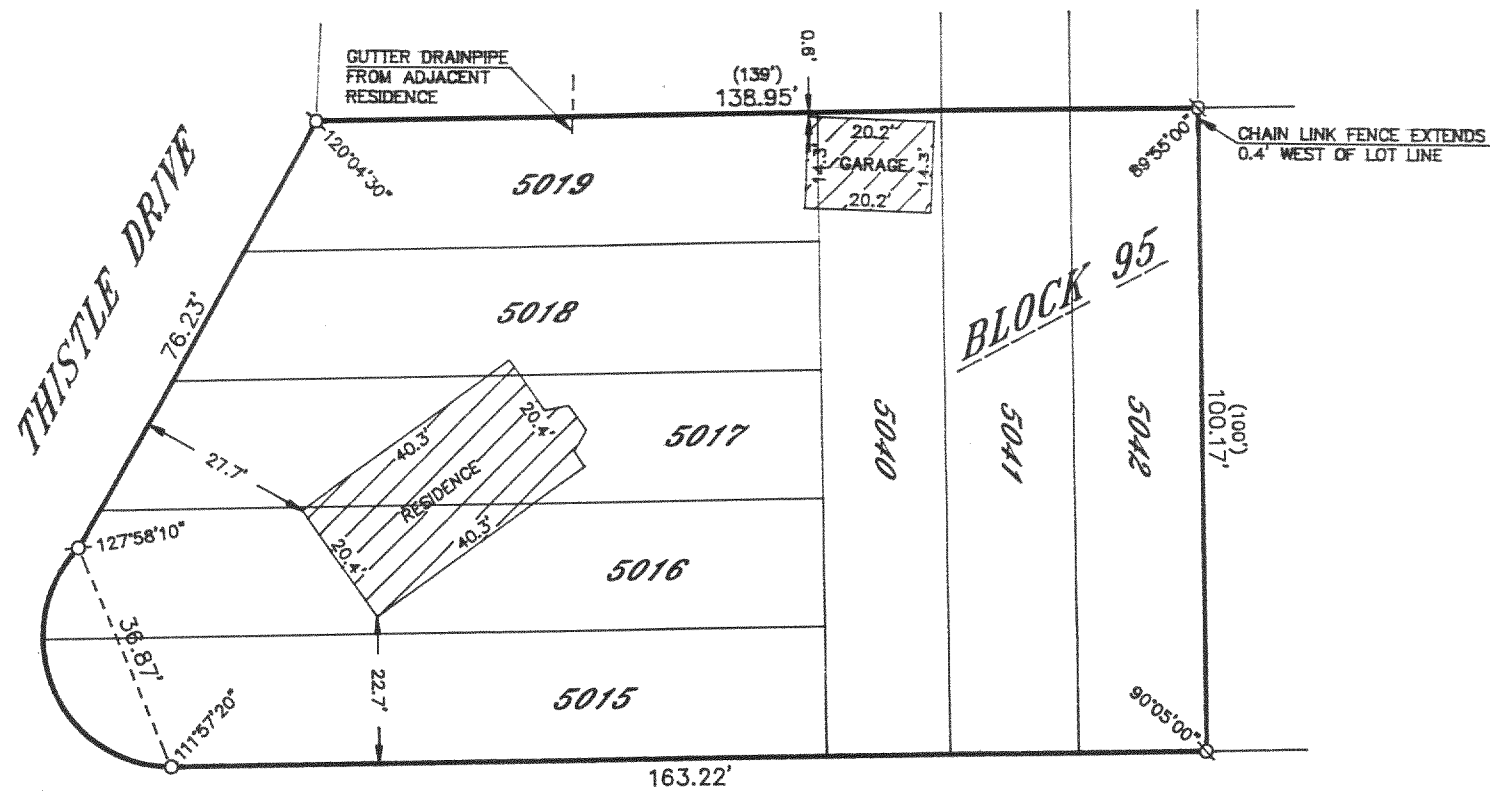
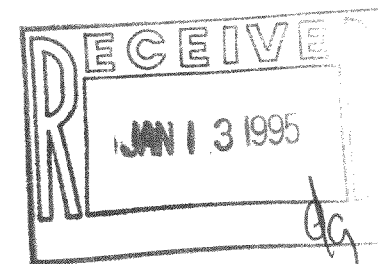

PLAT OF SURVEY OF  
 LOTS 5015-5019 AND LOTS 5040-5042,  
 BLOCK 95 OF SECTION 3 OF PELL LAKE  
 SUBDIVISION, LOCATED IN T 1 N, R 18 E,  
 WALWORTH COUNTY, WISCONSIN.

ORDERED BY: ERA ACTION REALTY  
 200 NORTH LAKE AVENUE  
 TWIN LAKES, WISCONSIN  
 53181

MYRTLE ROAD

GRAPHIC SCALE



( IN FEET )  
 1 inch = 30 ft.

- ⊘-IRON PIPE FOUND
- ∅-IRON ROD FOUND
- CONCRETE MONUMENT FOUND
- IRON PIPE PLACED
- ( )-RECORDED AS



I HEREBY CERTIFY THAT I HAVE SURVEYED THE ABOVE DESCRIBED PROPERTY AND THAT THE ABOVE MAP IS A TRUE REPRESENTATION THEREOF AND SHOWS THE SIZE AND LOCATION OF THE PROPERTY, ITS EXTERIOR BOUNDARIES, THE LOCATION OF ALL VISIBLE STRUCTURES AND DIMENSIONS OF ALL PRINCIPAL BUILDINGS THEREON, BOUNDARY FENCES, APPARENT EASEMENTS, ROADWAYS AND VISIBLE ENCROACHMENTS, IF ANY, TO THE BEST OF MY KNOWLEDGE AND BELIEF.

THIS SURVEY IS MADE FOR THE USE OF THE PRESENT OWNERS OF THE PROPERTY AND ALSO THOSE WHO PURCHASE, MORTGAGE OR QUARANTEE THE TITLE THERETO WITHIN ONE (1) YEAR FROM DATE HEREOF.

*Robert M. Baerenwald*  
 ROBERT M. BAERENWALD  
 WISCONSIN REGISTERED LAND SURVEYOR, S-1508

DATE *June 24, 1994*  
 JOB NO. 4297

NOTE: THIS IS NOT A CERTIFIED COPY UNLESS SEALED.

MPL-1076  
 MPL-1082

118-1395