

KOLB LAND CONSULTING, INC.
LAND SURVEYING • SUBDIVIDING • LAND PLANNING

929 WILLIAMS STREET

LAKE GENEVA, WISCONSIN 53147

414-248-3697

JUNEAU ROAD 40' WIDE

PLAT OF SURVEY OF

LOTS 3774-3783, BLOCK 78 OF PELL
LAKE SUBDIVISION LOCATED IN T1N,
R18E, TOWN OF BLOOMFIELD, WALWORTH
COUNTY, WISCONSIN.

BLOCK

ORDERED BY: BRIAN MATKE
P.O. BOX 576
PELL LAKE, WI. 53157

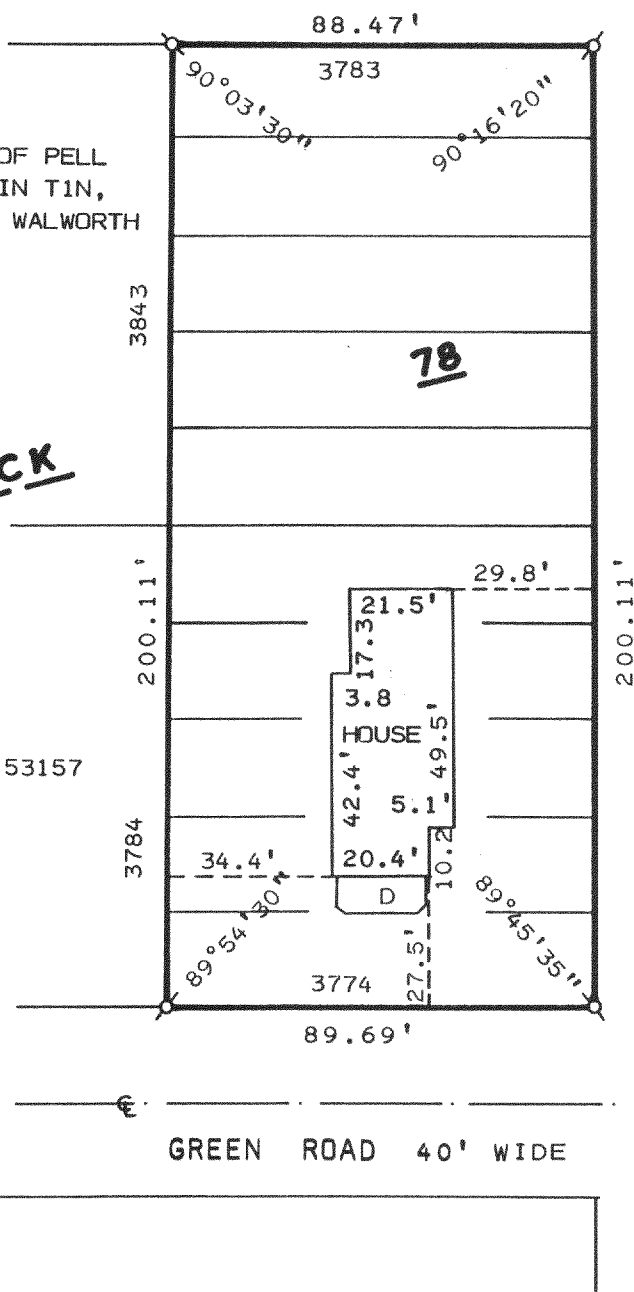
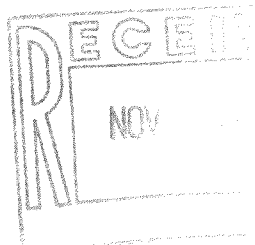

DAISY DRIVE 50' WIDE

GREEN ROAD 40' WIDE

LEGEND

Ø - IRON PIPE FOUND
D - DECK

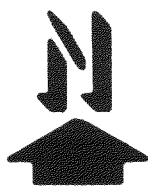

SCALE: 1" = 40'

I, HAROLD H. KOLB, DO HEREBY CERTIFY
THAT I HAVE SURVEYED THE PROPERTY
HEREON DESCRIBED ACCORDING TO THE
OFFICIAL RECORDS AND THAT THE PLAT
HEREON IS A CORRECT REPRESENTATION
OF THE LOT LINES AND THE PRINCIPAL
LINES OF THE BUILDING TO THE BEST OF
MY KNOWLEDGE AND BELIEF.
SURVEY NOT VALID UNLESS SURVEYOR'S SIGNATURE
IS IN RED.

HAROLD H. KOLB

WISCONSIN REGISTERED LAND SURVEYOR, S-187

DATE OCTOBER 27, 1993

REVISED

REVISED

1-18-337

MPL-792

MPL-793

118-1388