

KOLB LAND CONSULTING, INC.  
LAND SURVEYING • SUBDIVIDING • LAND PLANNING

LAKE GENEVA, WISCONSIN 53147

414-248-3697

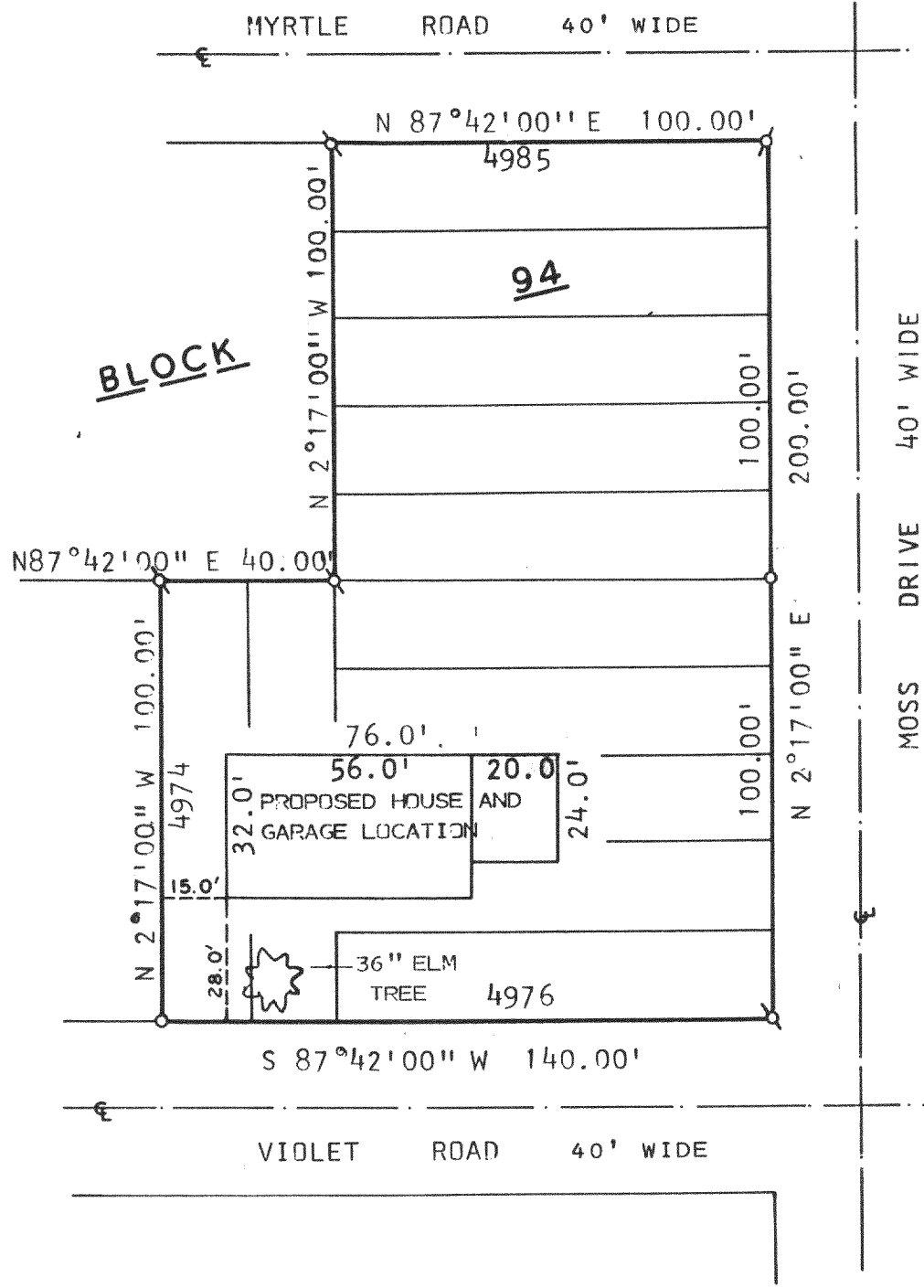

ORDERED BY: ALFRED CARLSON % 5-STAR HOMES  
90 E. GENEVA SQUARE  
P.O. BOX 127  
LAKE GENEVA, WI. 53147

NOTE: BEARINGS ARE ASSUMED N 87°42'E AS  
SHOWN ON SOUTH LINE OF WISTERIA  
ROAD OF THE ORIGINAL PLAT OF  
PELL LAKE.

PLAT OF SURVEY OF

LOTS 4974-4985, BLOCK 94 OF PELL LAKE SUBDIVISION  
LOCATED IN T1N, R18E, TOWN OF BLOOMFIELD, WALWORTH  
COUNTY, WISCONSIN.

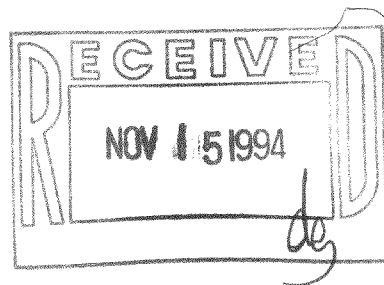

SCALE: 1" = 40'

LEGEND

- ø - IRON PIPE FOUND  
o - IRON PIPE SET

I, HAROLD H. KOLB, DO HEREBY CERTIFY  
THAT I HAVE SURVEYED THE PROPERTY  
HEREON DESCRIBED ACCORDING TO THE  
OFFICIAL RECORDS AND THAT THE PLAT  
HEREON IS A CORRECT REPRESENTATION  
OF THE LOT LINES TO THE BEST OF MY  
KNOWLEDGE AND BELIEF.  
SURVEY NOT VALID UNLESS SURVEYOR'S SIGNATURE  
IS IN RED.

HAROLD H. KOLB

WISCONSIN REGISTERED LAND SURVEYOR, S-

DATE DECEMBER 30, 1993