

PLAT OF SURVEY
OF

LOT 11, BLOCK 6, ROSE NIPPERSINK GARDENS SUBDIVISION, EXCEPT THE SOUTH 15 FEET THEREOF,
LOCATED IN SE1/4 SECTION 24, T. 1 N., R. 18 E., OF THE 4TH P. M., TOWNSHIP OF
BLOOMFIELD, COUNTY OF WAINWORTH, STATE OF WISCONSIN.

FOR: STUMPF REALTY

SCALE: 1" = 40'

σ = IRON PIPE STAKE FOUND.

○ = IRON PIPE STAKE SET.

BEARINGS ARE THOSE OF RECORDED PLAT.

I have surveyed the above-described property,
and the map hereon is a true representation
thereof and shows the size and location of the
property, its exterior boundaries, the location
and dimensions of all visible structures thereon,
fences, apparent easements and roadways and
visible encroachments, if any.

This survey is made for the exclusive use of
the present owners of the property, and also
those who purchase, mortgage, or guarantee
the title thereto, within one year from date
hereof.

Dated at Burlington, this 25th day
of OCTOBER, 1994.

John F. Degen
John F. Degen, Land Surveyor S 242

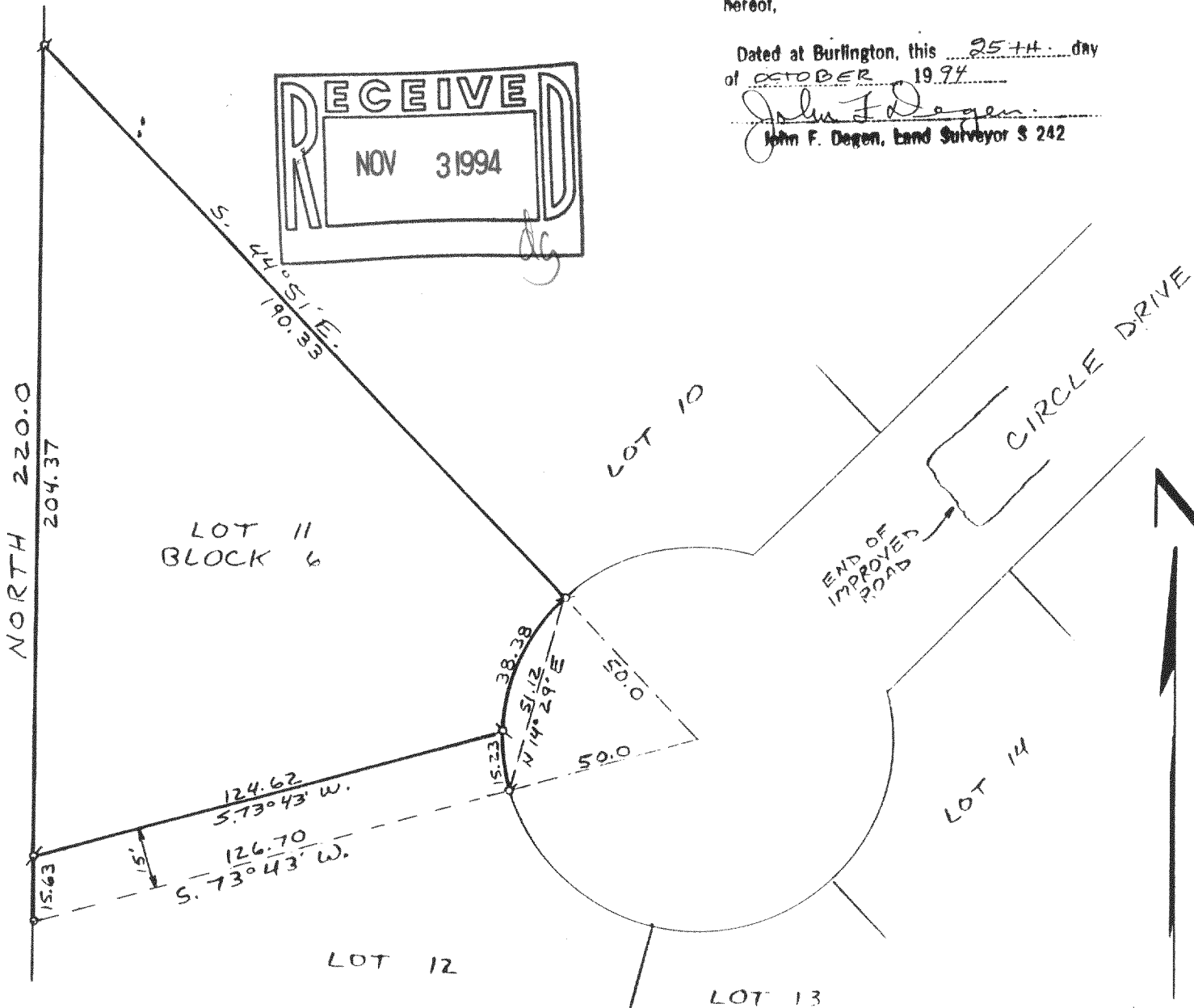

MRNG-62

118-1370

16-B #46