

HAROLD H. KOLB
 REGISTERED PROFESSIONAL LAND SURVEYOR
 LAKE GENEVA, WISCONSIN

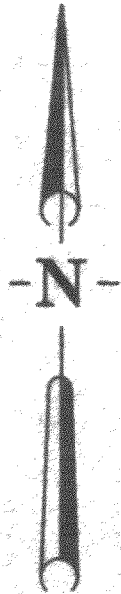

ORCHID DRIVE

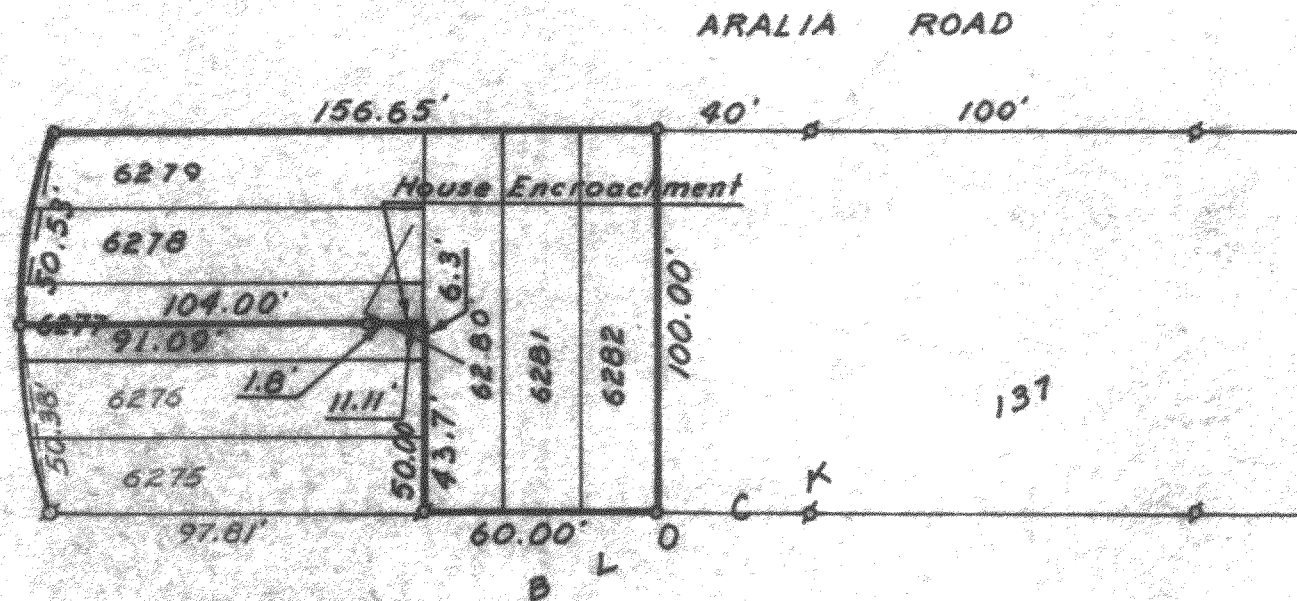

PLAT OF SURVLY OF

The North 1/2 of Lot 6277, and all of Lots 6278, 6279, 6280, 6281 and 6282, Block 137, Pell Lake Subdivision, located in Section 15, T 1 N, R 18 E, Walworth County, Wisconsin.

Harold H. Kolb

Harold H. Kolb, Wisconsin Surveyor, S-187

DATE: May 4, 1964

PLAT OF SURVEY OF

The South 1/2 of Lot 6277, and all of Lots 6276 and 6275, Block 137, Pell Lake Subdivision, located in Section 15, T 1 N, R 18 E, Walworth County, Wisconsin.

Harold H. Kolb

Harold H. Kolb, Wisconsin Surveyor, S-187

DATE: June 6, 1967

- p - Iron Pipe Found
- o - Iron Pipe Placed

118-137