

PLAT OF SURVEY  
OF

LOTS 9818 THRU 9824 IN BLOCK 216 OF SECTION 7 OF PELL LAKE, A SUBDIVISION LOCATED IN THE  
NORTHEAST 1/4 OF SECTION 21, T. 1 N., R. 18 E. OF THE 4TH P.M., TOWNSHIP OF BLOOMFIELD,  
COUNTY OF WALWORTH, STATE OF WISCONSIN.

FOR: KRUMPEN

SCALE 1" = 40'

♂ = IRON PIPE FOUND

○ = IRON PIPE SET.

I have surveyed the above-described property,  
and the map hereon is a true representation  
thereof and shows the size and location of the  
property, its exterior boundaries, the location  
and dimensions of all visible structures thereon,  
fences, apparent easements and roadways and  
visible encroachments, if any.

This survey is made for the exclusive use of  
the present owners of the property, and also  
those who purchase, mortgage, or guarantee  
the title thereto, within one year from date  
hereof.

Dated at Burlington, this 15<sup>th</sup> day,  
of May 1994

John F. Degen  
John F. Degen, Land Surveyor S 242  
589 N. Pine St. Burlington, WI 53105

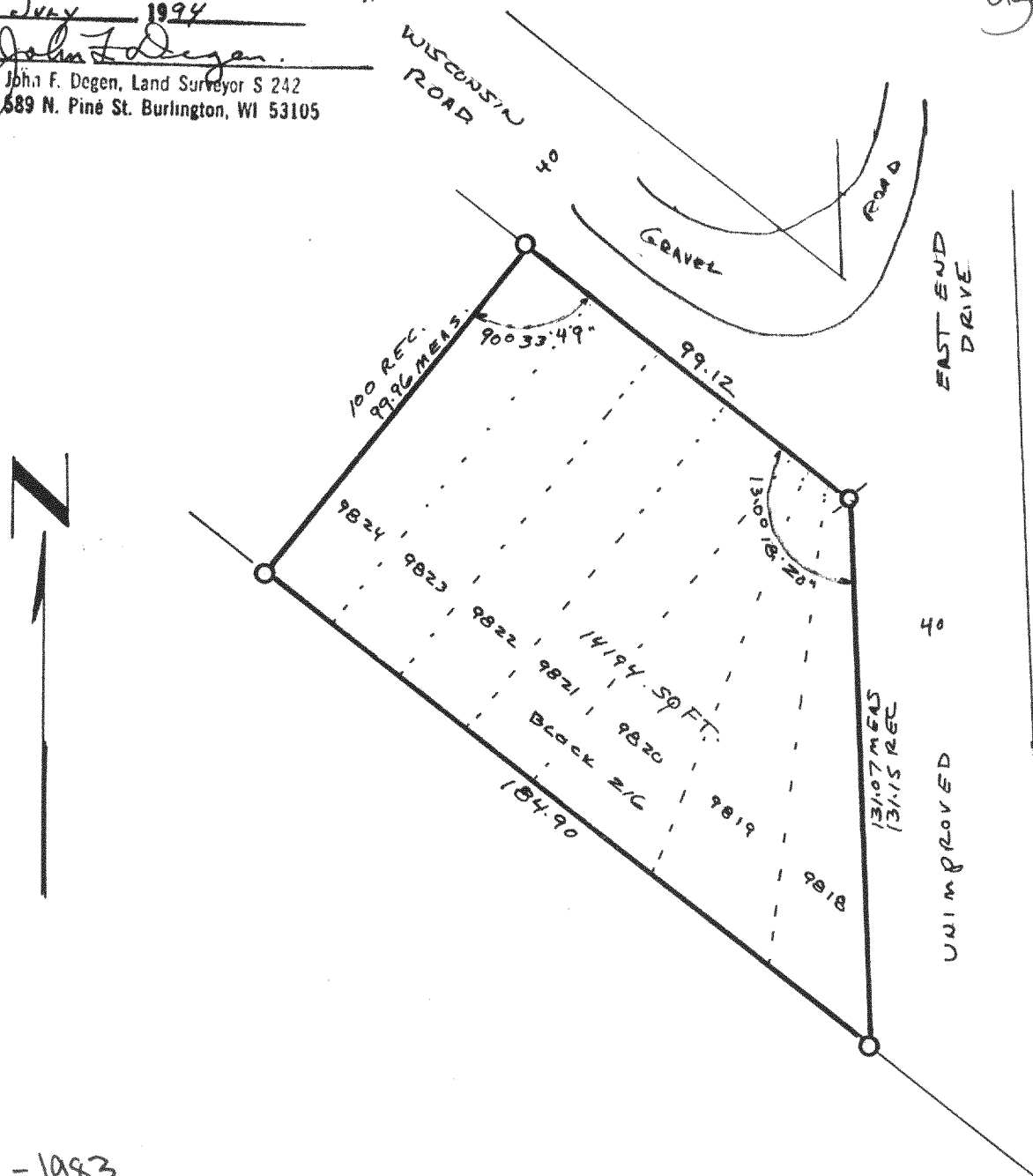
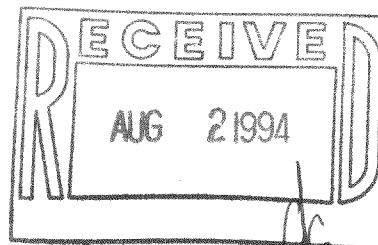

MPL-1983

118-1354

(E) 16-F-3A39