

PLAT OF SURVEY
OF

THE SOUTHERLY 1/4 OF LOT 9806, ALL OF LOTS 9807 THRU 9810 AND NORTHERLY HALF OF LOT 9811
IN BLOCK 215 OF SECTION 7 OF PELL LAKE SUBDIVISION, LOCATED IN THE NORTHEAST 1/4 OF SECTION
21, T. 1 N., R. 18 E. OF THE 4TH P.M., TOWNSHIP OF BLOOMFIELD, COUNTY OF WALWORTH, STATE
OF WISCONSIN.

FOR: KRUMPEN.

SCALE 1" = 40'

⊘ = IRON PIPE FOUND

○ = IRON PIPE SET.

I have surveyed the above-described property,
and the map hereon is a true representation
thereof and shows the size and location of the
property, its exterior boundaries, the location
and dimensions of all visible structures thereon,
fences, apparent easements and roadways and
visible encroachments, if any.

This survey is made for the exclusive use of
the present owners of the property, and also
those who purchase, mortgage, or guarantee
the title thereto, within one year from date
hereof.

Dated at Burlington, this 5th day
of JULY 1994

John F. Degen
John F. Degen, Land Surveyor S 242
529 N. Pine St. Burlington, WI 53109

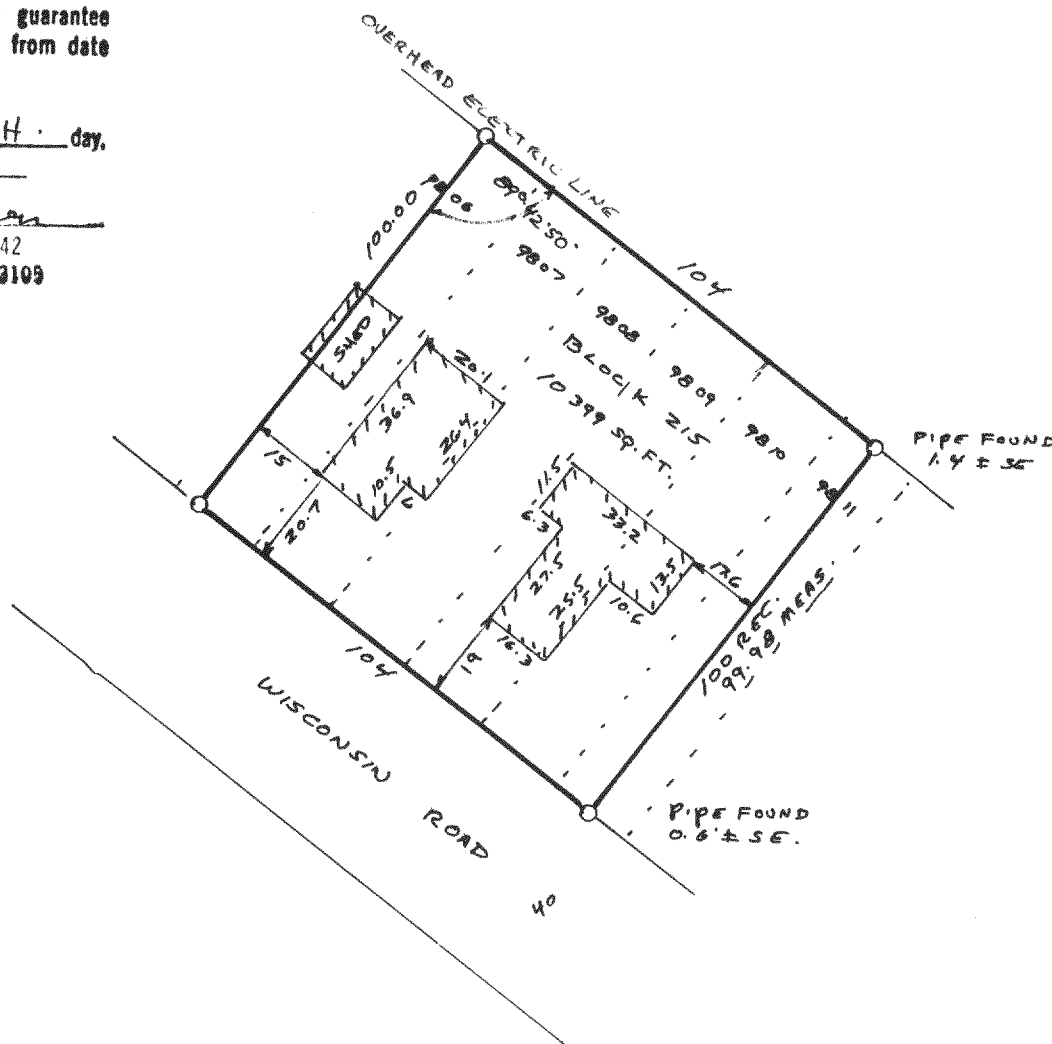
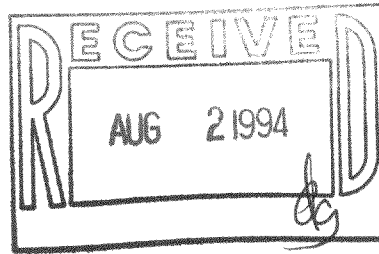

MPL-1963 PL

118-1349
(G) 11-F-3 H 37

PLAT OF SURVEY
OF

LOTS 9800 THRU 9805 AND THE NORTHERLY 6 FEET OF LOT 9806 IN BLOCK 215 OF PELL LAKE
SUBDIVISION, SECTION 7, LOCATED IN THE NORTHEAST 1/4 OF SECTION 21, T. 1 N., R. 18 E. OF
THE 4TH P.M., TOWNSHIP OF BLOOMFIELD, COUNTY OF WALWORTH, STATE OF WISCONSIN.

FOR: KRUMPEN

SCALE 1" = 40'

⊘ = IRON PIPE FOUND

○ = IRON PIPE SET.

I have surveyed the above-described property,
and the map hereon is a true representation
thereof and shows the size and location of the
property, its exterior boundaries, the location
and dimensions of all visible structures thereon,
fences, apparent easements and roadways and
visible encroachments, if any.

This survey is made for the exclusive use of
the present owners of the property, and also
those who purchase, mortgage, or guarantee
the title thereto, within one year from date
hereof.

Dated at Burlington, this 5th day,
of July, 1994

John F. Degen
John F. Degen, Land Surveyor - 242
589 N. Pine St. Burlington, WI 53105

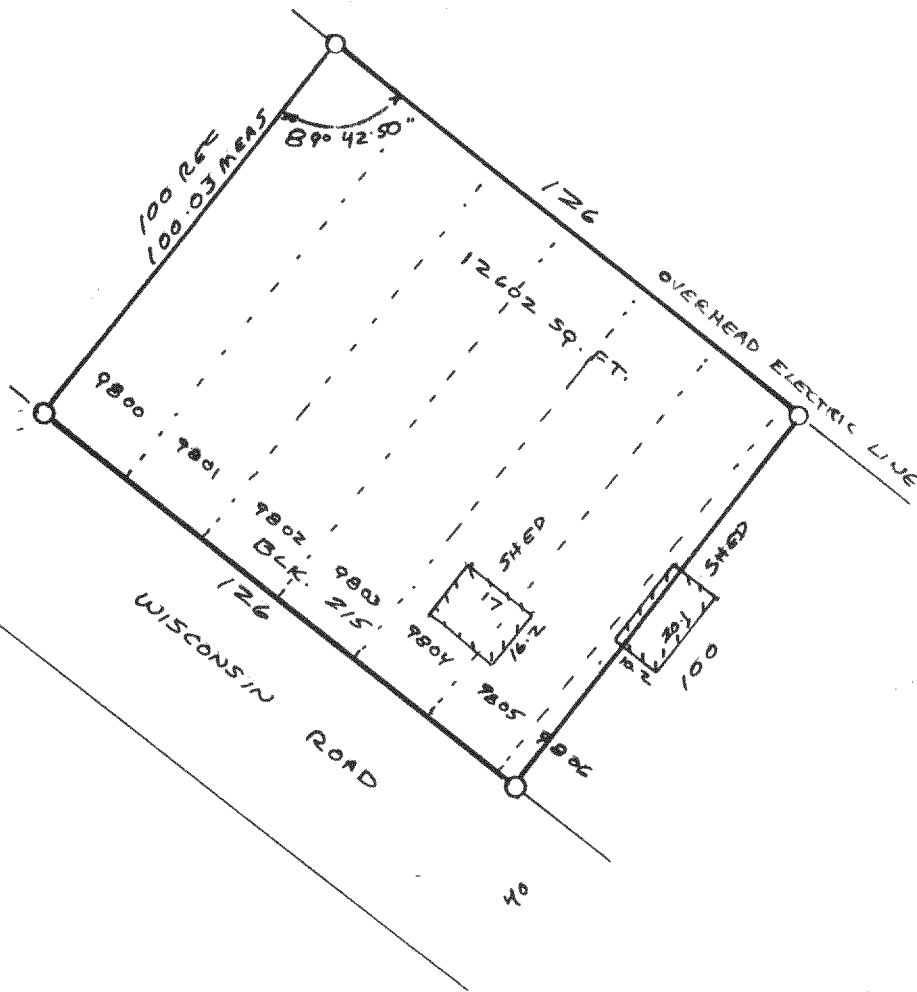
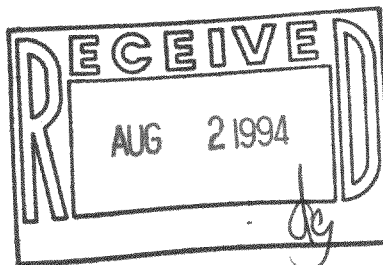

118-1349

(H) 16-F-3 # 388

MPL-1963