

LOTS 721 THRU 730 IN BLOCK 12 OF PELL LAKE ADDITION, A SUBDIVISION LOCATED IN THE SOUTHWEST 1/4 OF SECTION 14, T. 1 N, R. 18 E. OF THE 4TH P.M., TOWNSHIP OF BLOOMFIELD, COUNTY OF WALWORTH, STATE OF WISCONSIN.

SITE ADDRESS:
W. 886 EAU CLAIRE RD.

This survey is made for the exclusive use of the present owners of the property, and also those who purchase, mortgage, or guarantee the title thereto, within one year from date hereof.

John H. Logan, Land Surveyor S 242
589 N. Pine St. Burlington, WI 53105

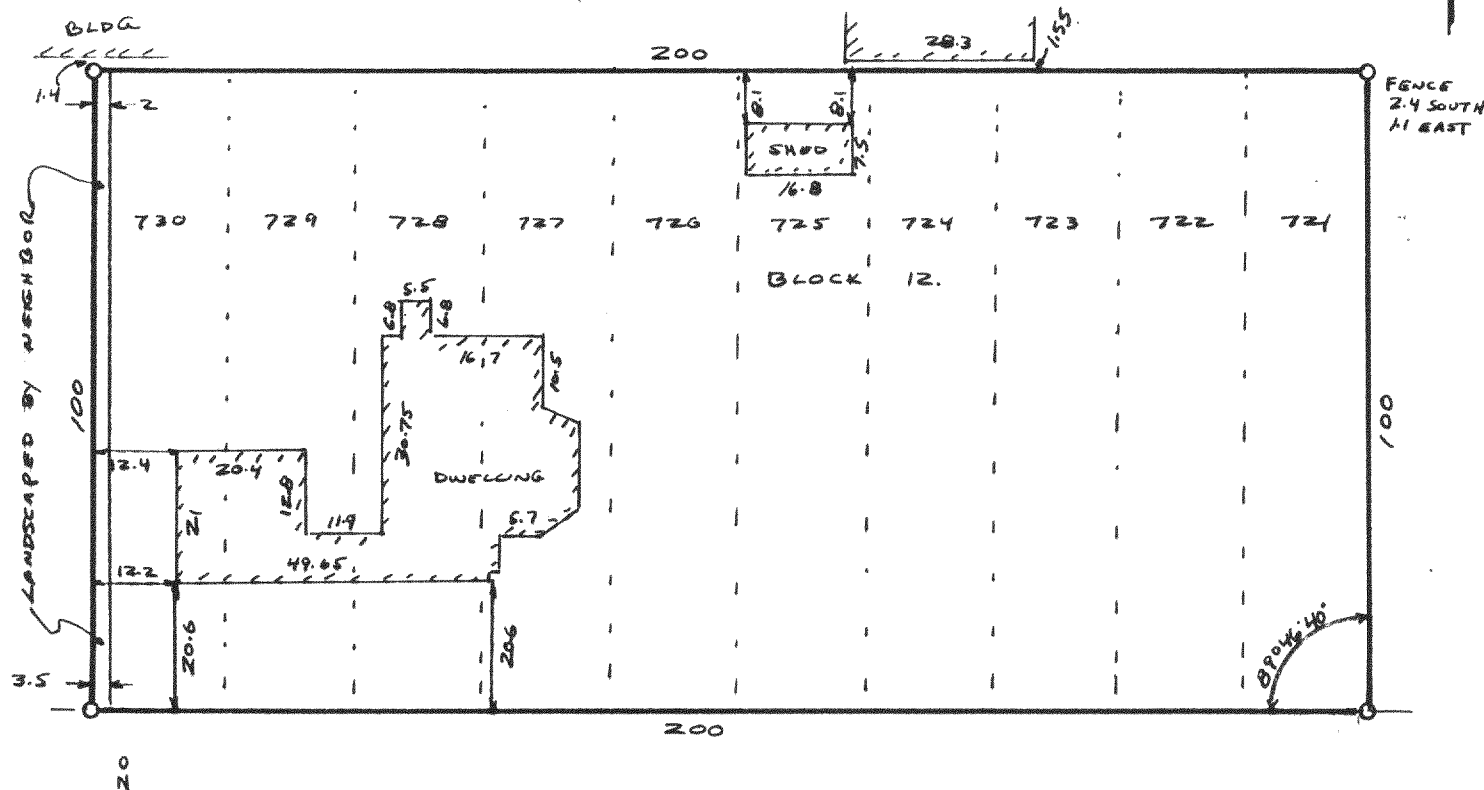
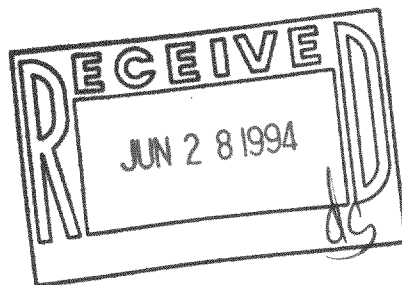

EAU CLAIRE RD.