

**ABELL  
SURVEYING & MAPPING  
DELAVAN, WISCONSIN 53115  
414-728-6737**

ORDERED BY: JOHN COREY  
P.O. BOX 931  
PELL LAKE, WI 53157

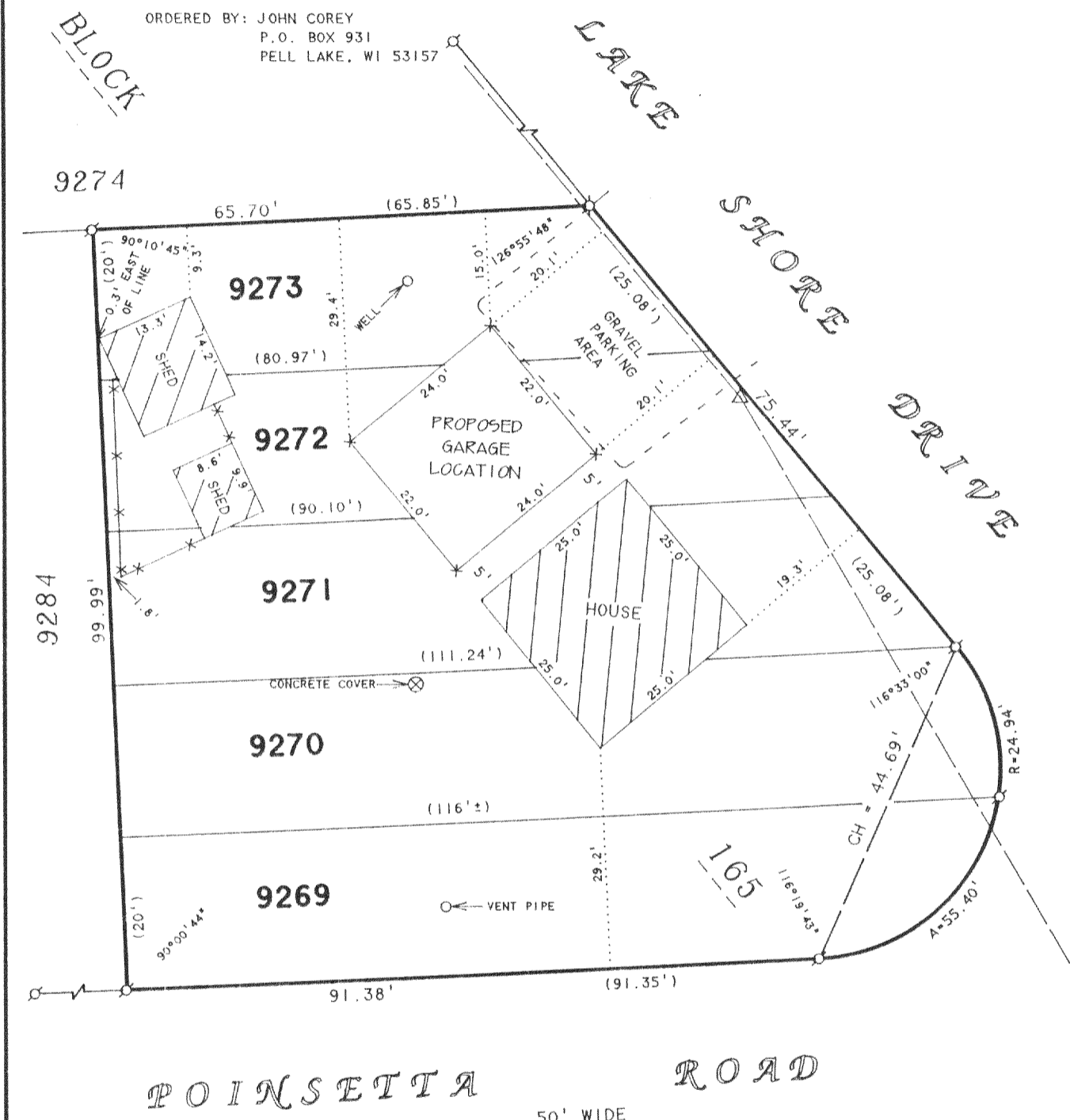

**POINSETTA ROAD**  
50' WIDE

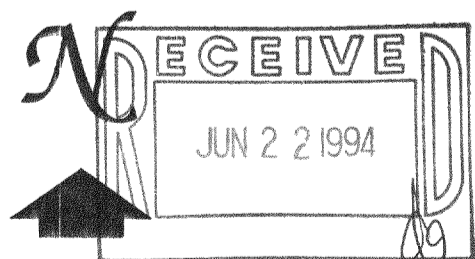

**PLAT OF SURVEY OF**

LOTS 9269 - 9273, BLOCK 165, PELL LAKE  
SUBDIVISION, LOCATED IN T1N, R18E,  
WALWORTH COUNTY, WISCONSIN.

SCALE 1" = 20'

**LEGEND**

- - IRON PIPE FOUND
- △ - UTILITY POLE
- - OVERHEAD UTILITY LINES
- \* - WOOD FENCE
- x - 60d SPIKE SET
- ( ) - RECORDED AS

I, EDWARD J. NEZWORSKI DO HEREBY CERTIFY THAT I HAVE SURVEYED THE PROPERTY HEREON DESCRIBED ACCORDING TO THE OFFICAL RECORDS AND THAT THE PLAT HEREON IS A CORRECT REPRESENTATION OF THE PROPERTY LINES TO THE BEST OF MY KNOWLEDGE AND BELIEF.

*Edward J. Nezworski*  
EDWARD J. NEZWORSKI  
WISCONSIN REGISTERED LAND SURVEYOR, S-2139

**MARCH 22, 1994**

DATE: \_\_\_\_\_ JOB NUMBER - 94032  
NOTE: THIS IS NOT A CERTIFIED COPY UNLESS SEALED.