

LOTS 1, 2, 3, 12 & 13, BLOCK 3 OF THE FOURTH ADDITION TO NIPPERSINK PARK, A SUBDIVISION LOCATED IN SECTION 24, T. 1 N., R. 18 E. OF THE 4TH P.M., TOWNSHIP OF BLOOMFIELD, WALWORTH COUNTY, WISCONSIN.

♂ = IRON PIPE STAKE FOUND.

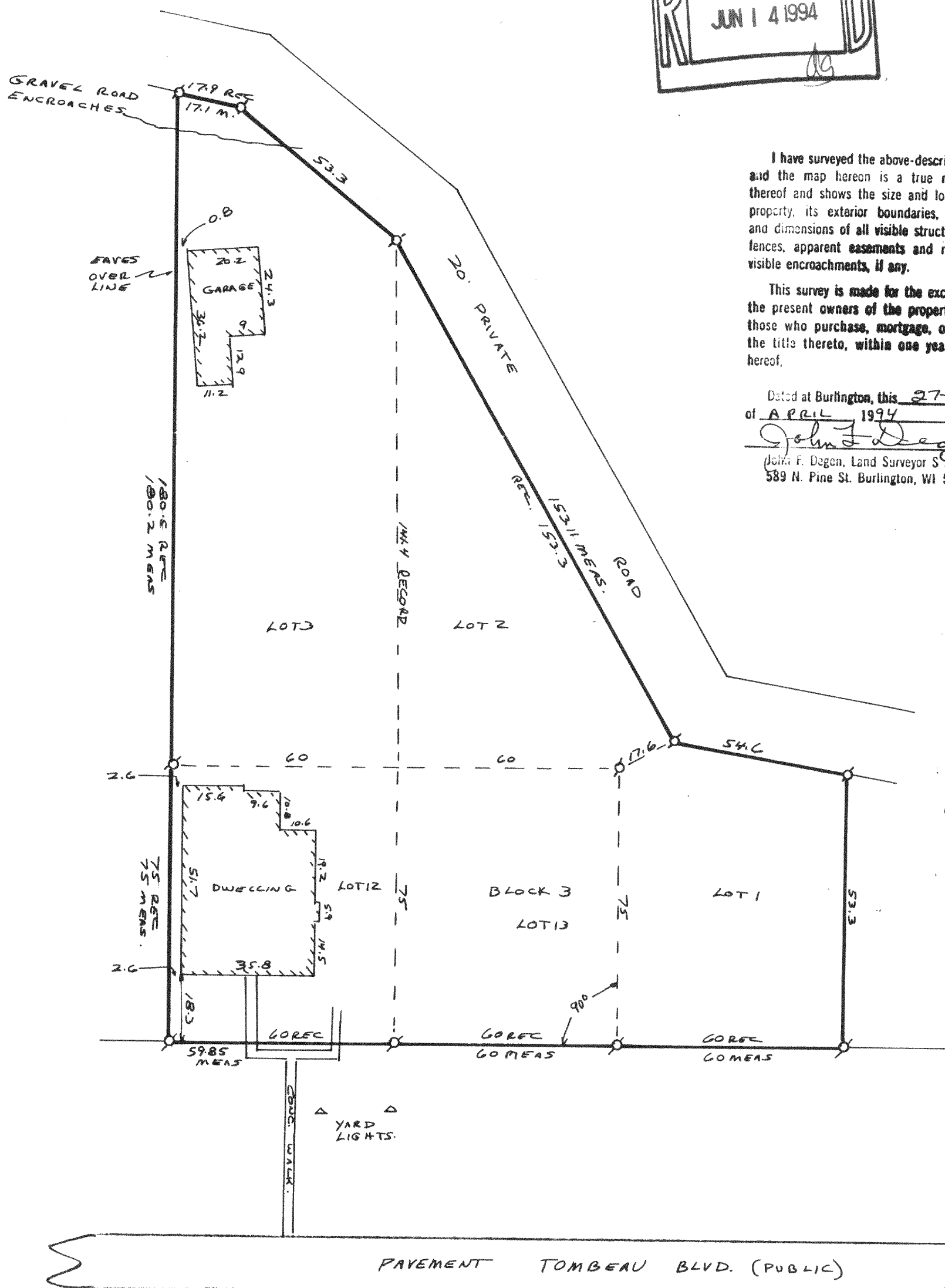

This survey is made for the exclusive use of the present owners of the property, and also those who purchase, mortgage, or guarantee the title thereto, within one year from date hereof.

Dated at Burlington, this 27th day,
of APRIL 1994
John F. Degen
John F. Degen, Land Surveyor S 242
589 N. Pine St. Burlington, WI 53105

MNPS 4-57
MNPS 4-61

118-1344