

FARRIS, HANSEN & ASSOCIATES, INC.
ENGINEERING, ARCHITECTURE, SURVEYING
7 RIDGEWAY COURT - P.O. BOX 437, ELKHORN, WISCONSIN 53121
PHONE: (414) 723-2098 FAX: (414) 723-5886

PLAT OF SURVEY

LOTS 10 & 11 OF BLOCK 1 OF ROSE NIPPERSINK GARDENS,
A SUBDIVISION LOCATED IN SECTION 24, TOWN 1 NORTH,
RANGE 18 EAST, WALWORTH COUNTY, WI.

WORK ORDERED BY:
RANDALL G. LEECE
LEECE & PHILLIPS, S.C.
SIX WEST STREET
ELKHORN, WISCONSIN

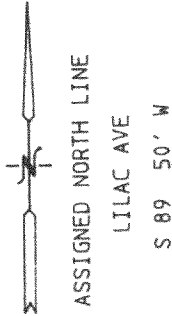

LEGEND
= SET IRON REBAR STAKE
= FOUND IRON PIPE STAKE
= RECORDED AS

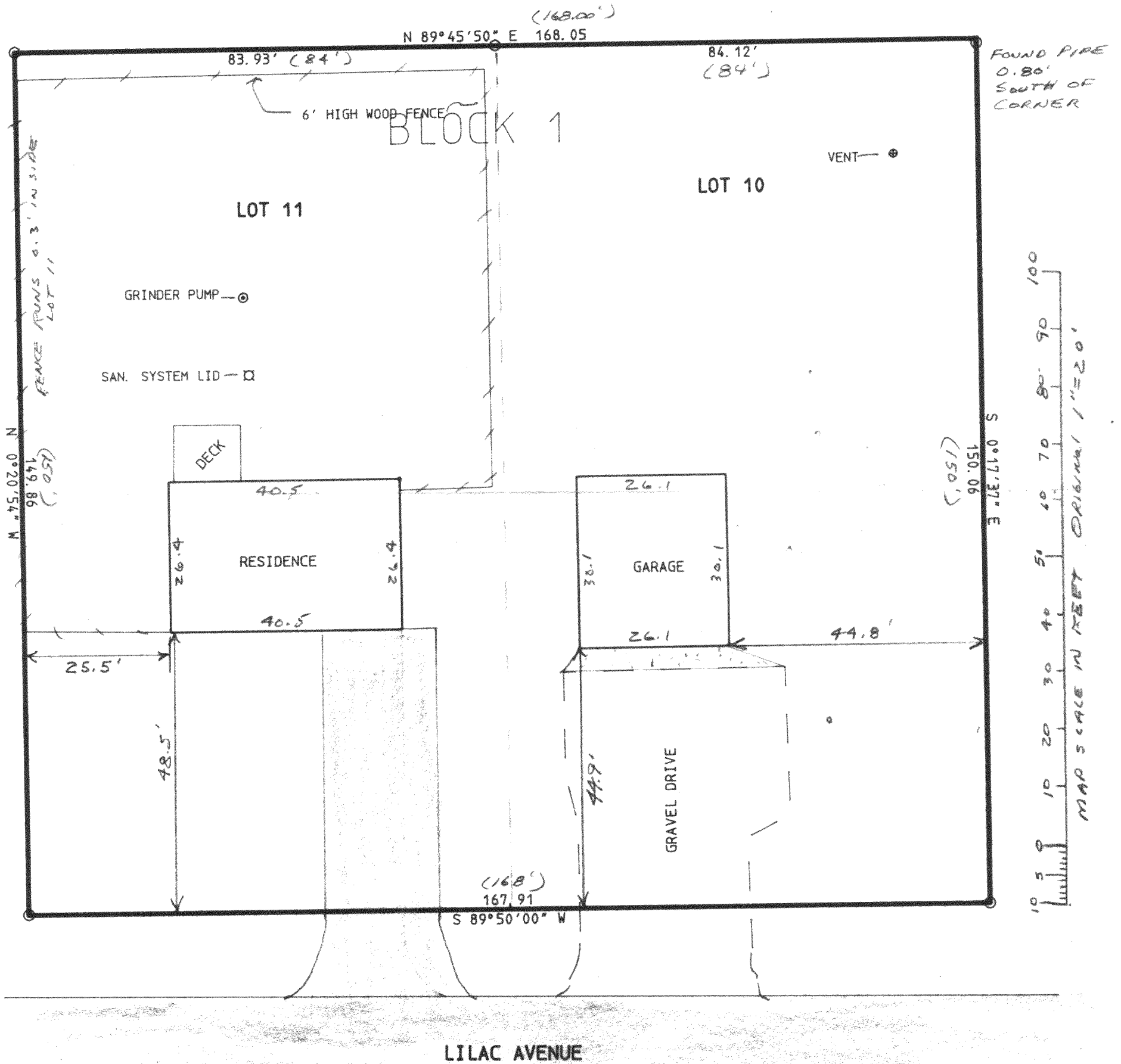

NOTE: COPIES OF THIS MAP TO WHICH THE FOLLOWING CERTIFICATE WILL APPLY ARE BLUE LINE PRINTS SHOWING SURVEYOR'S ORIGINAL SEAL AND SIGNATURE IN BLACK INK. COPIES BY ANY OTHER MEANS MAY HAVE ALTERATIONS WHICH DO NOT REPRESENT THE SURVEYOR'S WORK PRODUCT.

I HEREBY CERTIFY THAT THE ABOVE DESCRIBED PROPERTY HAS BEEN SURVEYED UNDER MY DIRECTION AND THAT THE ABOVE MAP IS A TRUE REPRESENTATION THEREOF AND SHOWS THE SIZE AND LOCATION OF THE PROPERTY AND ITS EXTERIOR BOUNDARIES. THIS SURVEY IS MADE FOR THE USE OF THE PRESENT OWNERS OF THE PROPERTY, AND ALSO THOSE WHO PURCHASE, MORTGAGE, OR GUARANTEE THE TITLE THERETO WITHIN ONE YEAR FROM THE DATE HEREOF.

DATED: 05/18/94

Peter S. Gordon

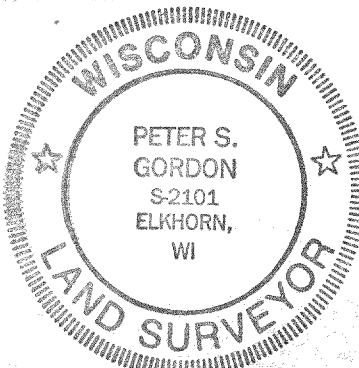

PROJ # 2376
05-18-1994

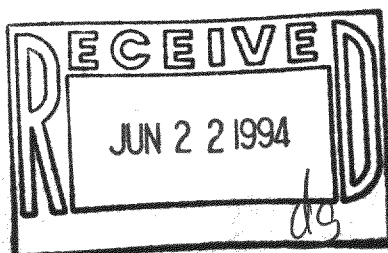

MRNG-8
MRNG-8A

118-1342