

# PLAT OF SURVEY

of that part of Lot: 15 and 16 of ZUHDE SUBDIVISION, being a subdivision of part of the East Fractional Half of Section 13, Township 1 North, Range 18 East of the 4th Principal Meridian, Township of Bloomfield, Walworth County, Wisconsin, described as follows: Beginning on the center line of the public road 3.0 feet southwesterly of the north line of Lot 16; thence continuing southwesterly along said center line to a point 10.0 feet North of the south line of said Lot 16; thence westerly parallel with said south line to the west line of Lot 16; thence northerly to a point 49.5 feet southerly from the northwest corner of Lot 15; thence easterly to the point of beginning.

NOTE: Legal description from the deed was not provided. The above is an interruption of the tax receipt abbreviated parcel description. Also status of access to Powers Lake is unknown. No information of access to Powers Lake was provided.

AMBIT LAND SURVEYING  
P.O. Box 42  
Bassett, WI. 53101  
414-537-4874

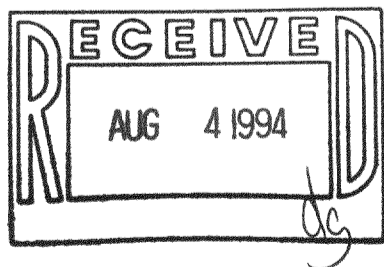
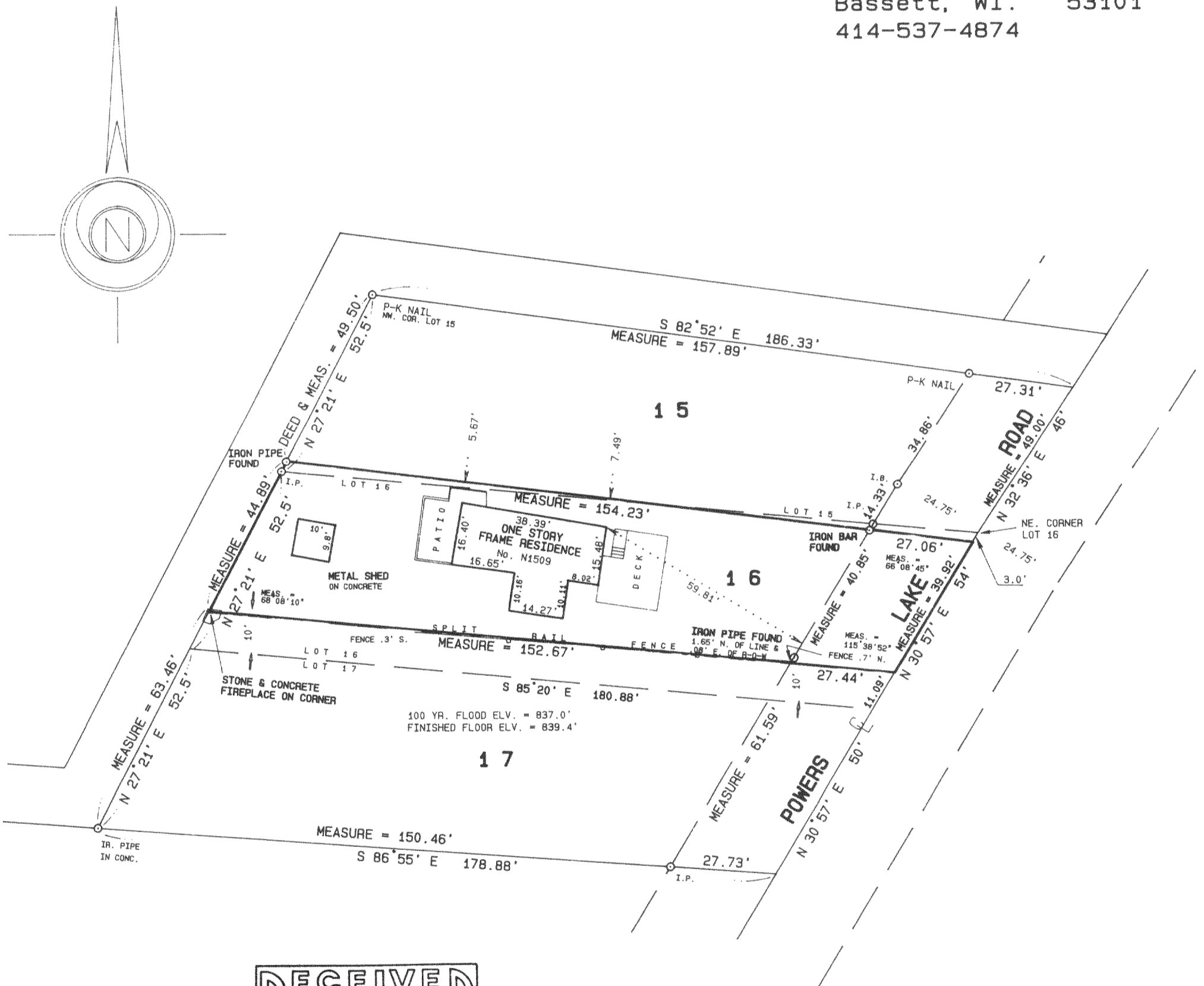

I hereby certify that I have surveyed the above described property and the above plat is a true representation thereof and shows the size and location of the property, its exterior boundaries, the location and dimensions of all visible structures thereon, boundary fences, apparent easements and roadways and visible encroachments, if any.

This survey is made for the exclusive use of the present owners of the property, and also those who purchase, mortgage, or guarantee the title thereto within one year from the date hereof.

Dated at Bassett, Wisconsin this 26<sup>th</sup> day of July 1994.

Mark A. Bolender  
Mark A. Bolender  
Wisconsin Registered Land Surveyor S - 1784

SCALE 1 inch = 30 feet  
ORDERED BY B. Warren  
JOB NO. 94274

118-1332