

PLAT OF SURVEY

of Lots 636 thru 643, Block 14 of SECTION 1 PELL LAKE SUBDIVISION, being part of Sections 15, 16, 21 & 22, all in Township 1 North, Range 18 East of the 4th Principal Meridian, Bloomfield Township, Walworth County, Wisconsin.

AMBIT LAND SURVEYING
P.O. Box 42
Bassett, WI. 53101
414-537-4874

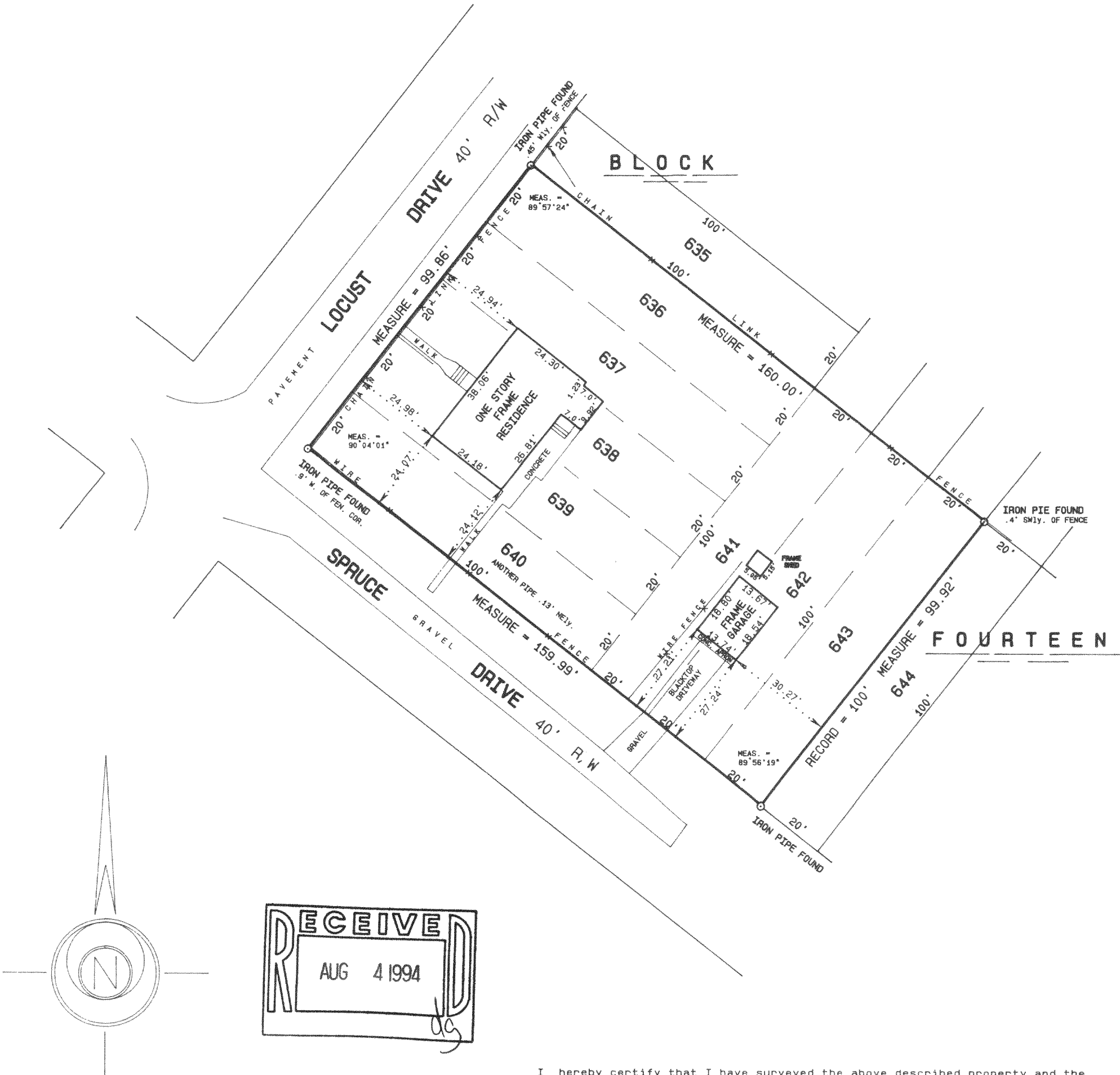

SCALE 1 inch = 30 feet
ORDERED BY D. Schiltz / Davison, Mulligan & Schiltz, LTD.
JOB NO. 94256

I hereby certify that I have surveyed the above described property and the above plat is a true representation thereof and shows the size and location of the property, its exterior boundaries, the location and dimensions of all visible structures thereon, boundary fences, apparent easements and roadways and visible encroachments, if any.

This survey is made for the exclusive use of the present owners of the property, and also those who purchase, mortgage, or guarantee the title thereto within one year from the date hereof.

Dated at Bassett, Wisconsin this 22nd day of July 1994.

Mark A. Bolender
Mark A. Bolender
Wisconsin Registered Land Surveyor S - 1784