

Plat of Survey

JAHNKE & JAHNKE ASSOCIATES INC.

Consultants in Engineering, Planning, Subdivisions and Surveying

711 W. MORELAND BLVD. -- WAUKESHA, WISCONSIN 53186

TELEPHONE (414) 542-5797

MORTGAGE SURVEY

FOR: TEMAR BHAGAT

LEGAL DESCRIPTION: Lot 9, LAKE GENEVA AIRE ESTATES, a subdivision located in the Southeast 1/4 of Section 4 and the Northwest 1/4 of the Southwest 1/4 of Section 3, T1N, R18E, Town of Bloomfield, Walworth County, Wisconsin.

SURVEY CERTIFICATE: I have surveyed the above described property and the map shown is a true representation thereof and shows the size and location of the property, its exterior boundaries, the location and dimensions of all visible structures thereon, fences, apparent easements and roadways and visible encroachments if any. This survey is made for the exclusive use of the present owners of the property and also those who purchase, mortgage or guarantee the title thereto within one (1) year from date hereof and as to them I warrant the accuracy of said survey and map.

- Iron pipes found as part of this survey. LOT-10

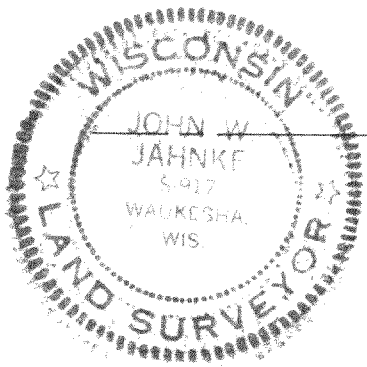
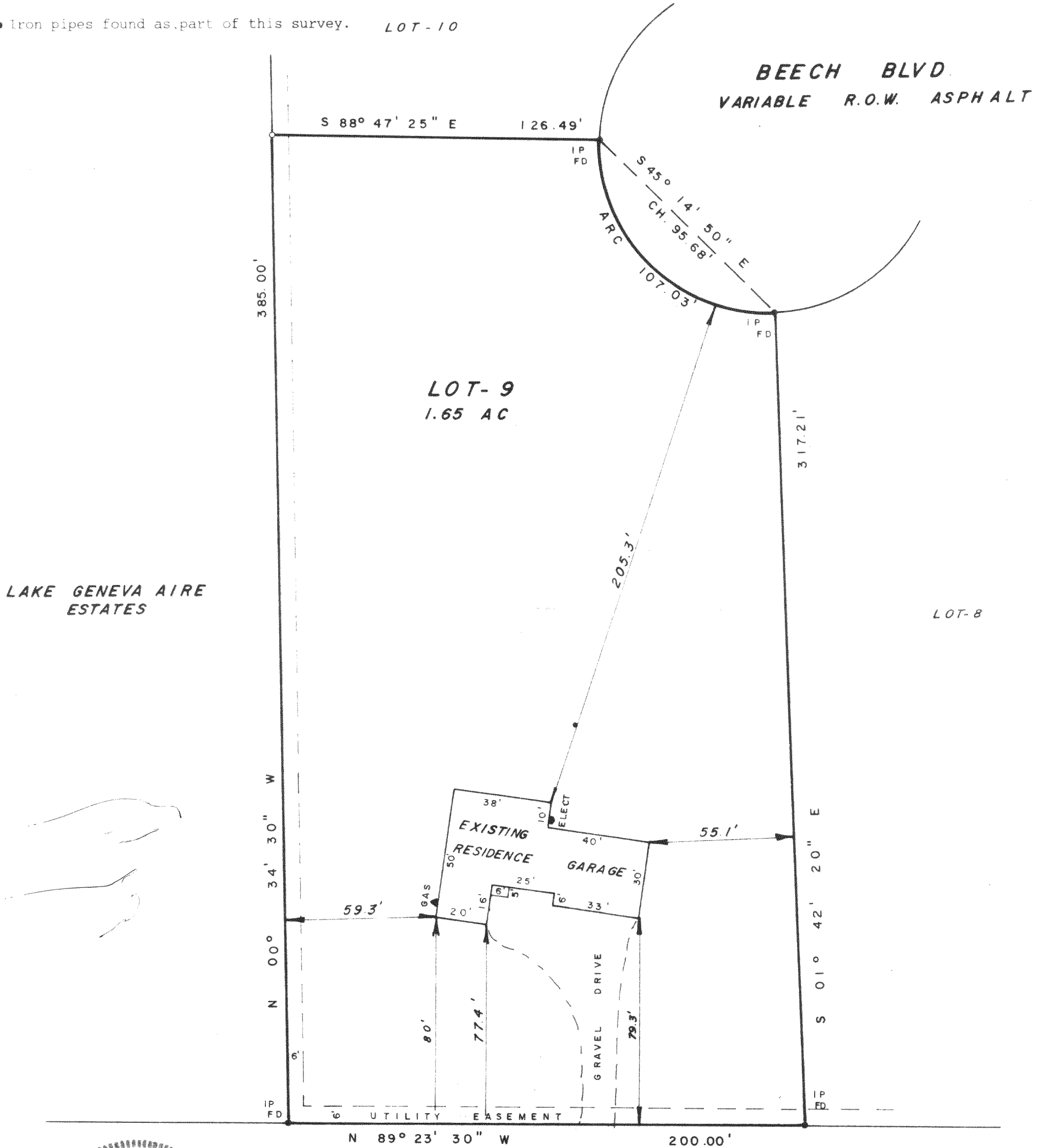

MAUREEN COURT

66' R.O.W. ASPHALT SURFACE

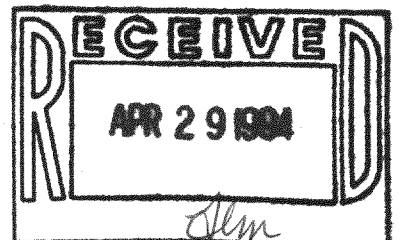

JOHN W. JAHNKE - Wis. Reg. No. S-917
Dated this 19th day of NOVEMBER, 1993

SCALE: 1" = 40'	DATE: November 18th, 1993
DRAWN BY: P. M. CHECKED BY: J. W. J.	FILE NO.: Walworth - 37A
BOOK NO. Wal. 6	JOB S / O
SHEET 1	OF 1

MLA 1-2

118-1327