

PLAT OF SURVEY

of Lots 4638 thru 4643, Block 90, as designated and delineated on the map entitled "Map of Section "Three" of Pell Lake, Walworth County, Wisconsin", on file and of record in the office of the Register of Deeds, Walworth County, Wisconsin.

AMBIT LAND SURVEYING
 P.O. Box 42
 Bassett, WI. 53101
 414-537-4874

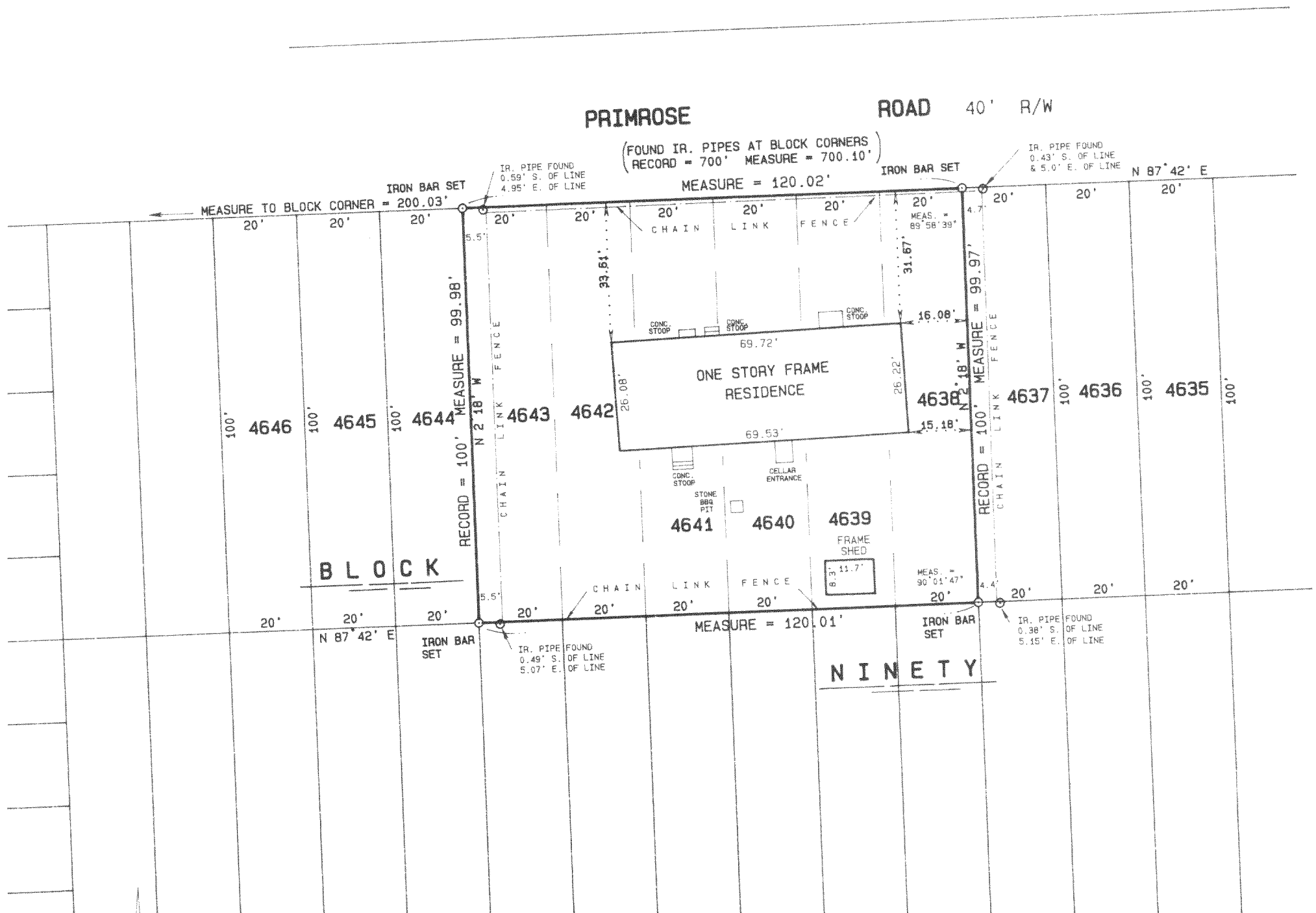

NOTE: Road pavement, driveway, walks, patios and additional ground detail, if any, omitted due to snow cover.

NOTE: Legal description revised April 6, 1994.

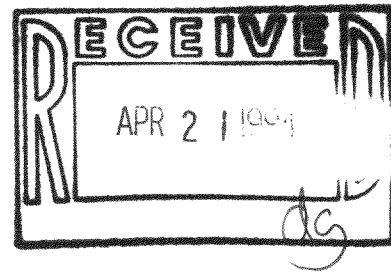

I hereby certify that I have surveyed the above described property and the above plat is a true representation thereof and shows the size and location of the property, its exterior boundaries, the location and dimensions of all visible structures thereon, boundary fences, apparent easements and roadways and visible encroachments, if any.

This survey is made for the exclusive use of the present owners of the property, and also those who purchase, mortgage, or guarantee the title thereto within one year from the date hereof.

Dated at Bassett, Wisconsin this 4th day of MARCH 1993.

Mark A. Bolender
 Mark A. Bolender
 Wisconsin Registered Land Surveyor S - 1784

SCALE 1 inch = 30 feet
 ORDERED BY D. Anderson / CENTURY 21 Larry Hodges Realty
 JOB NO. 93053

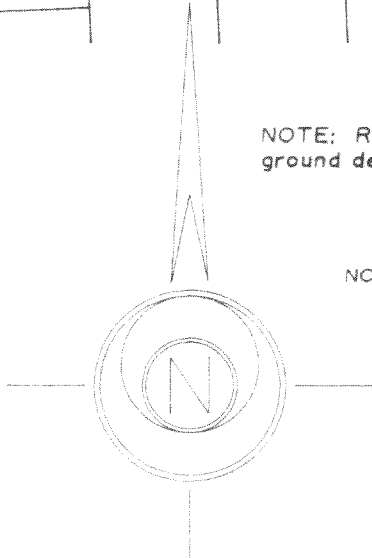

MPL-00990

118-1326