

# PLAT OF SURVEY

of Lots 5353 thru 5362, Block 99 of SECTION 3 PELL LAKE SUBDIVISION, being part of Section 15, Township 1 North, Range 18 East of the 4th Principal Meridian, Bloomfield Township, Walworth County, Wisconsin.

AMBIT LAND SURVEYING  
 P.O. Box 42  
 Bassett, WI. 53101  
 414-537-4874

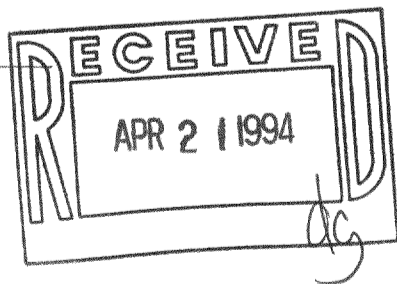
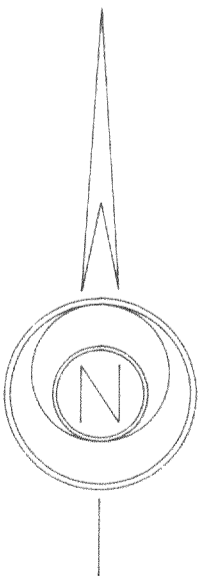
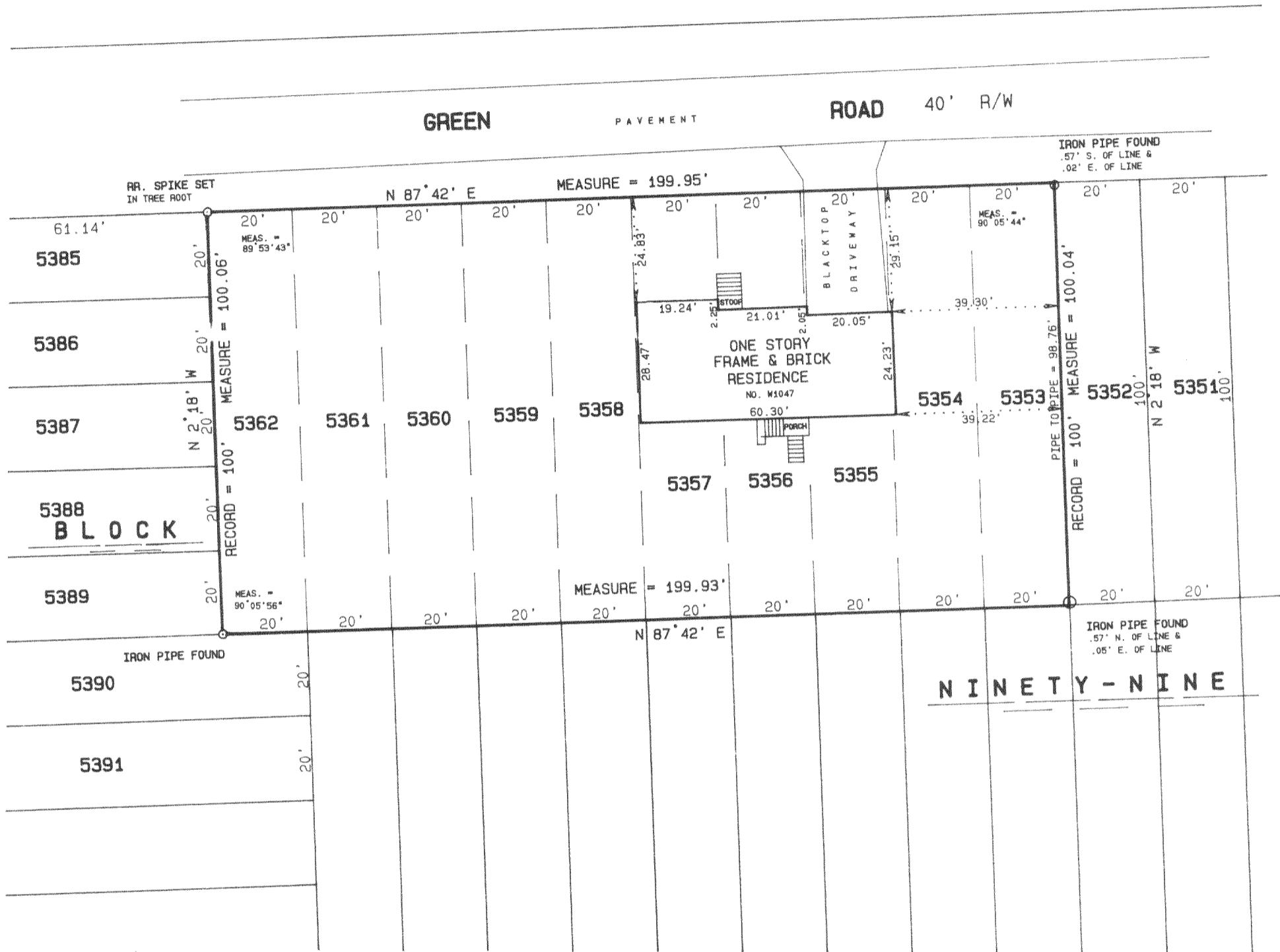

I hereby certify that I have surveyed the above described property and the above plat is a true representation thereof and shows the size and location of the property, its exterior boundaries, the location and dimensions of all visible structures thereon, boundary fences, apparent easements and roadways and visible encroachments, if any.

This survey is made for the exclusive use of the present owners of the property, and also those who purchase, mortgage, or guarantee the title thereto within one year from the date hereof.

SCALE 1 inch = 30 feet  
 ORDERED BY V. Schneider / Century 21 / Larry Hodges Realty  
 JOB NO. 94011

Dated at Bassett, Wisconsin this 26<sup>th</sup> day of JANUARY 1994.

Mark A. Bolender  
 Mark A. Bolender  
 Wisconsin Registered Land Surveyor S - 1784