

PLAT OF SURVEY

Lots 1039 thru 1045, Block 9 of PELL LAKE HIGHLANDS, being a subdivision located in the Southeast Quarter of Section 16, Township 1 North, Range 18 East of the 4th Principal Meridian, Town of Bloomfield, Walworth County, Wisconsin.

AMBIT LAND SURVEYING  
P.O. Box 42  
Bassett, WI. 53101  
414-537-4874

LAKE GENEVA HIGHWAY

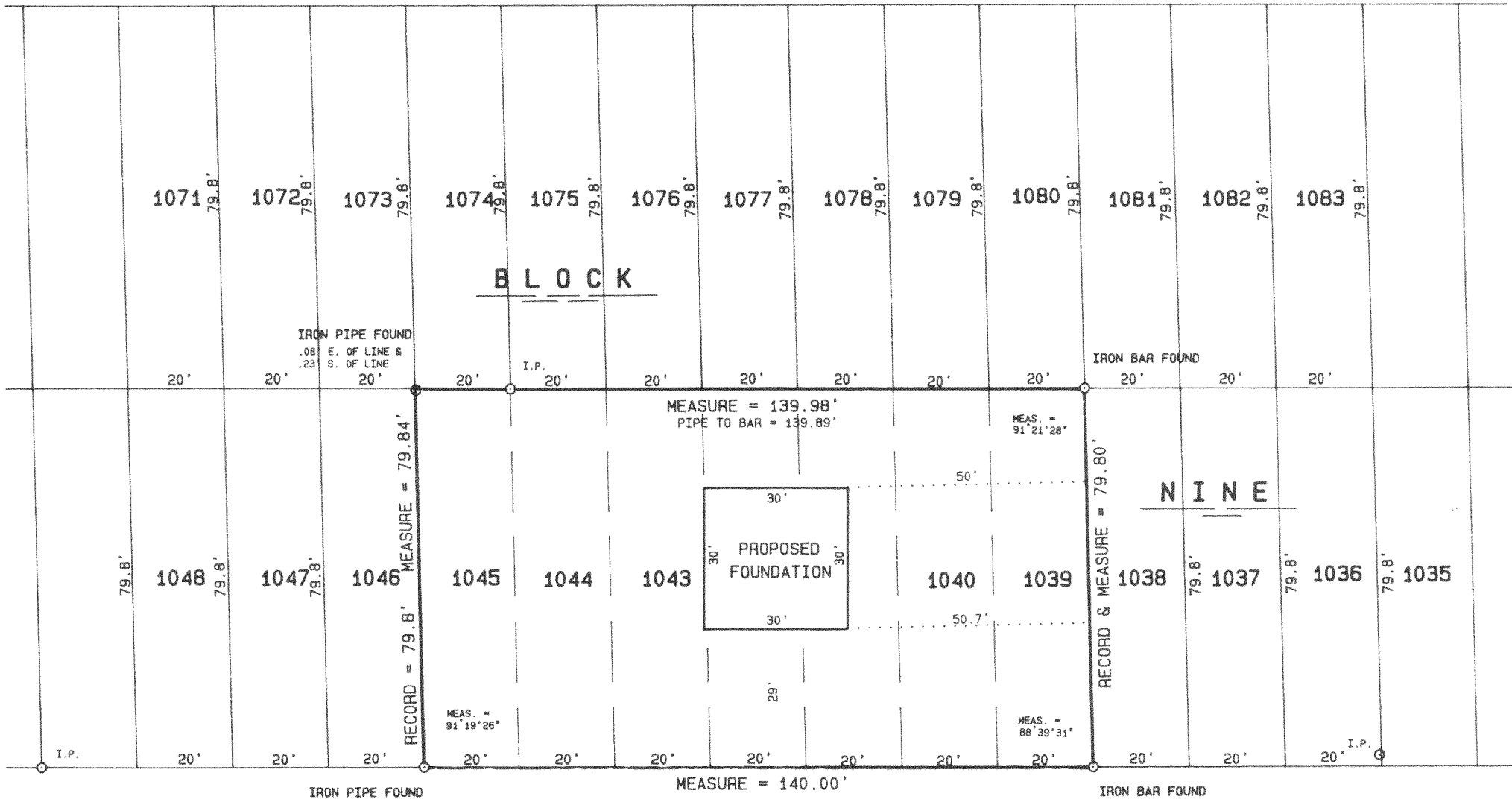

FOREST ROAD 33' R/W  
PAVEMENT

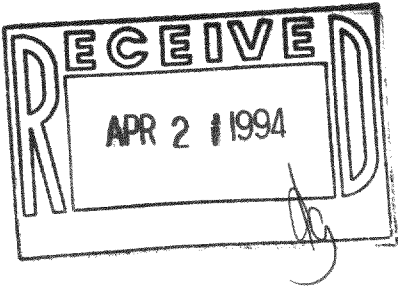
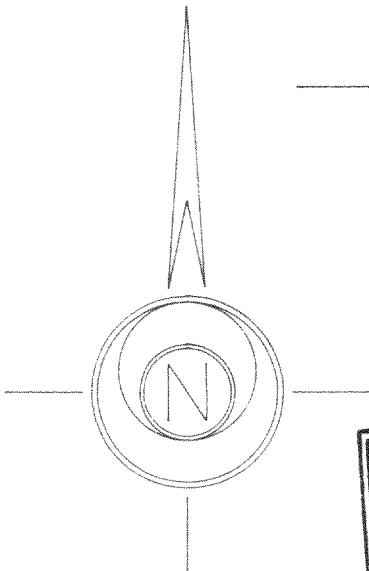

SCALE 1 inch = 30 feet  
ORDERED BY A. Pierce  
JOB NO. 93436

I hereby certify that I have surveyed the above described property and the above plat is a true representation thereof and shows the size and location of the property, its exterior boundaries, the location and dimensions of all visible structures thereon, boundary fences, apparent easements and roadways and visible encroachments, if any.

This survey is made for the exclusive use of the present owners of the property, and also those who purchase, mortgage, or guarantee the title thereto within one year from the date hereof.

Dated at Bassett, Wisconsin this 8<sup>th</sup> day of DECEMBER 1993.

Mark A. Bolender  
Mark A. Bolender  
Wisconsin Registered Land Surveyor S - 1784