

KOLB LAND CONSULTING, INC.
LAND SURVEYING • SUBDIVIDING • LAND PLANNING

LAKE GENEVA, WISCONSIN 53147

414-248-3697

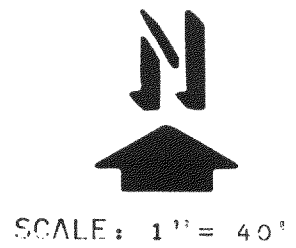
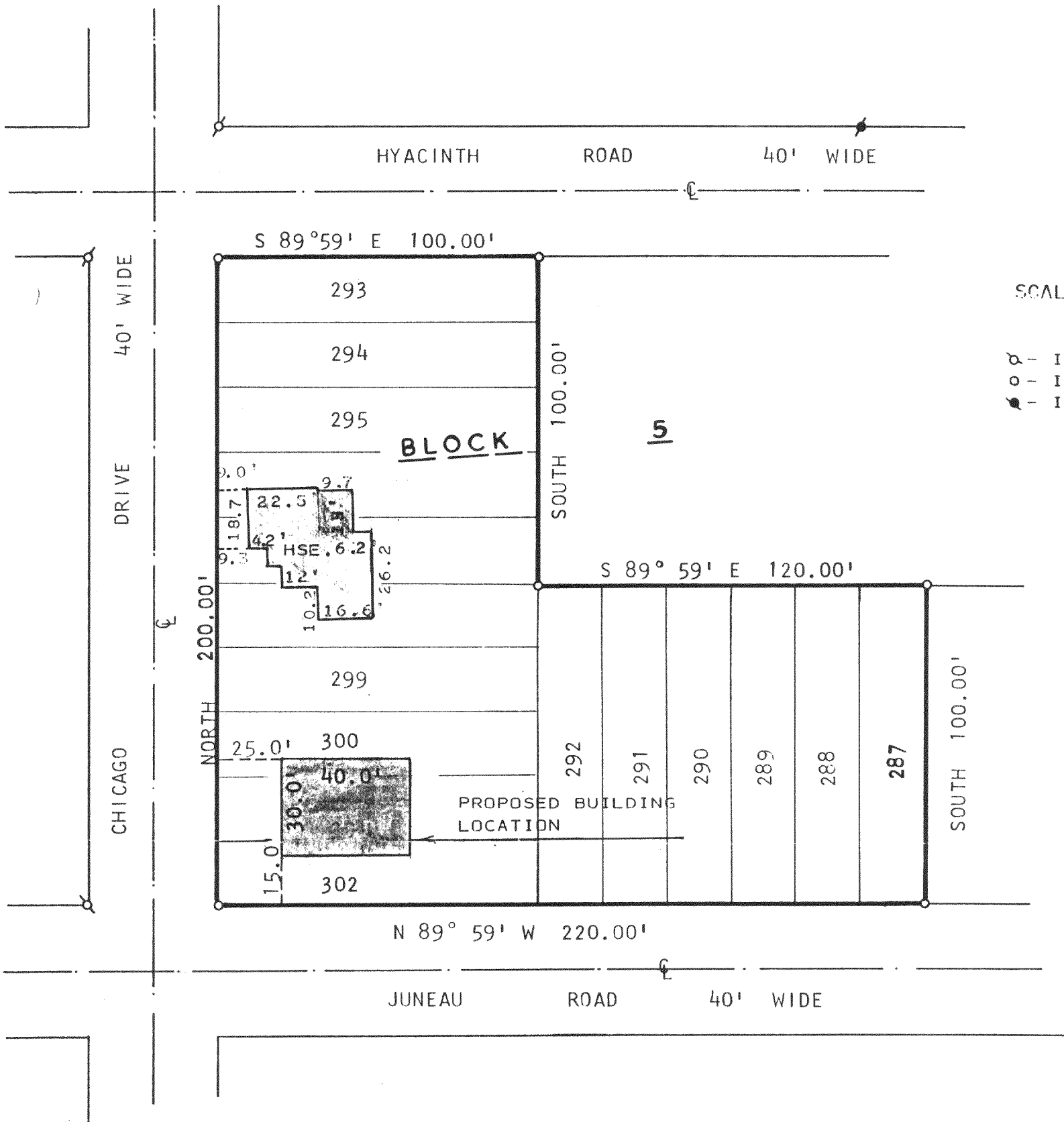

LEGEND
 x - IRON PIPE FOUND
 o - IRON PIPE SET
 v - IRON ROD FOUND

PLAT OF SURVEY OF

LOTS 287-302, BLOCK 5 OF PELL LAKE ADDITION,
LOCATED IN T1N, R18E, TOWN OF BLOOMFIELD,
WALWORTH COUNTY, WISCONSIN.

ORDERED BY: WALLACE RUSTAD
RT.1 BOX 602
GENOA CITY, WI. 53128

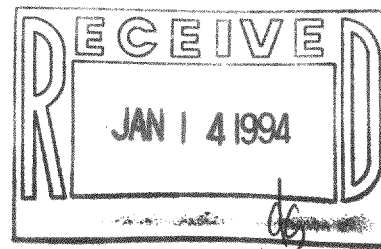

NOTE: BEARINGS ARE ASSUMED NORTH

I HAROLD H. KOLB, DO HEREBY CERTIFY
THAT I HAVE SURVEYED THE PROPERTY
HEREON DESCRIBED ACCORDING TO THE
OFFICIAL RECORDS, AND THAT THE PLAT
HEREON IS A CORRECT REPRESENTATION
OF THE LOT LINES TO THE BEST OF MY
KNOWLEDGE AND BELIEF. SURVEY NOT
UNLESS SURVEYORS SIGNATURE IS IN RED.

HAROLD H. KOLB
WISCONSIN REGISTERED LAND SURVEYOR, S-187
DATE DECEMBER 9, 1993

MPLA-61A

118-1308