

KOLB LAND CONSULTING, INC.
LAND SURVEYING • SUBDIVIDING • LAND PLANNING

LAKE GENEVA, WISCONSIN 53147

414-243-3697

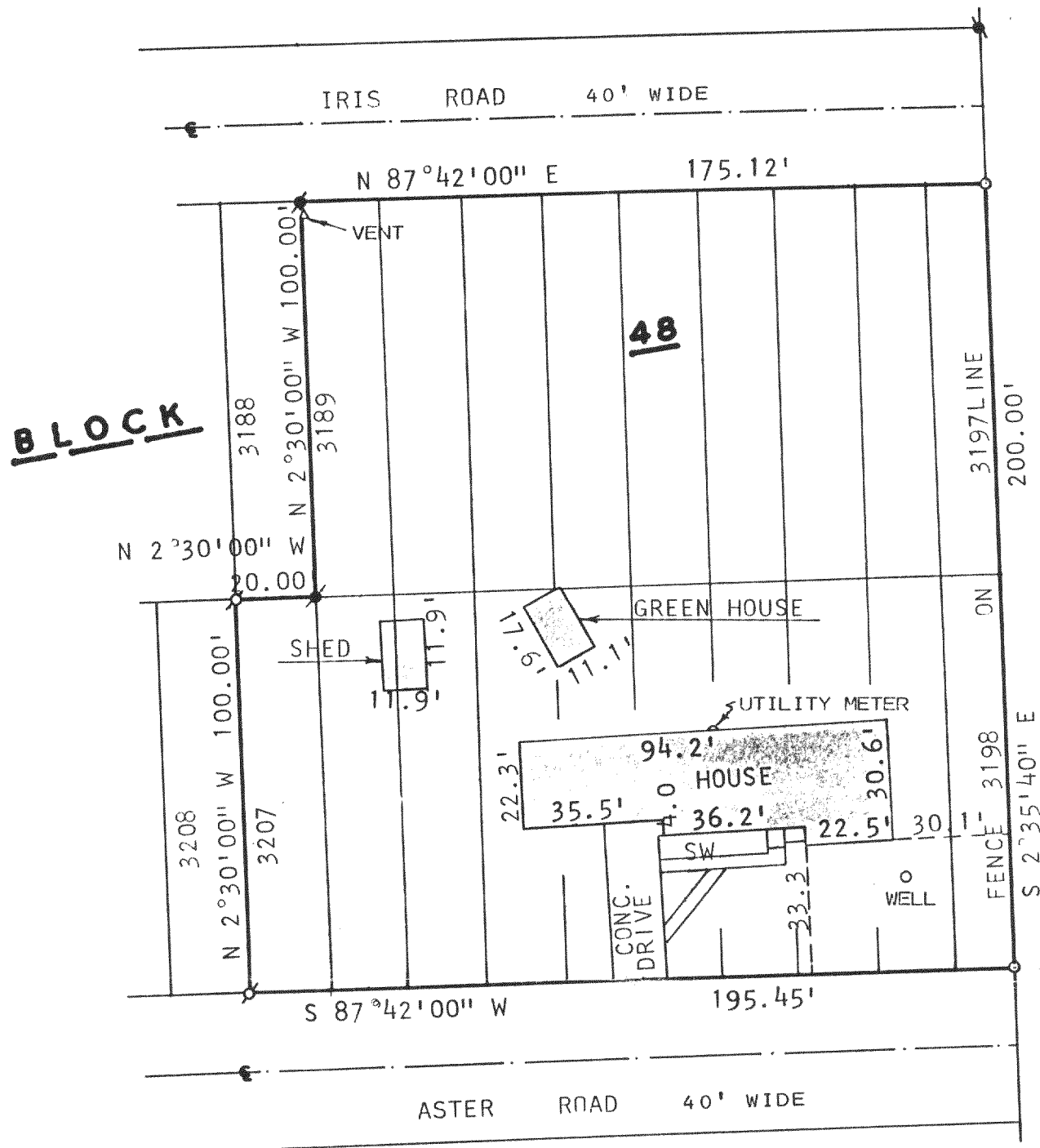

PLAT OF SURVEY OF

ORDERED BY: ELLA WIEZBICKI
P.O. BOX 52
PELL LAKE, WI. 53157

LOTS 3189-3197 AND LOTS 3198-3207, BLOCK 48
OF PELL LAKE SUBDIVISION LOCATED IN T1N, R18E,
TOWN OF BLOOMFIELD, WALWORTH COUNTY, WISCONSIN.

NOTE: BEARINGS ARE ASSUMED AS
SHOWN ON RECORDED SUB-
DIVISION PLAT.

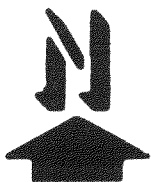

SCALE: 1" = 40'

LEGEND

- ⌀ - IRON PIPE FOUND
- - IRON PIPE SET
- ⦿ - IRON ROD FOUND
- SW - SIDEWALK

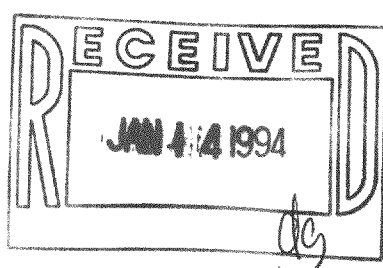

I HEREBY CERTIFY THAT I HAVE SURVEYED THE
ABOVE DESCRIBED PROPERTY AND THAT THE ABOVE
MAP IS A TRUE REPRESENTATION THEREOF AND
SHOWS THE SIZE AND LOCATION OF THE PROPERTY,
ITS EXTERIOR BOUNDARIES, THE LOCATION OF ALL
VISIBLE STRUCTURES AND DIMENSIONS OF ALL
PRINCIPAL BUILDINGS THEREON, BOUNDARY FENCES,
APPARENT EASEMENTS, ROADWAYS AND VISIBLE
ENCROACHMENTS, IF ANY, TO THE BEST OF MY
KNOWLEDGE AND BELIEF.
THIS SURVEY IS MADE FOR THE USE OF THE
PRESENT OWNERS OF THE PROPERTY AND ALSO
THOSE WHO PURCHASE, MORTGAGE OR GUARANTEE
THE TITLE THERETO WITHIN ONE (1) YEAR FROM
DATE HEREOF.
SURVEY NOT VALID UNLESS SURVEYOR'S SIGNATURE
IS IN RED.

HAROLD H. KOLB
WISCONSIN REGISTERED LAND SURVEYOR, S- 187
DATE DECEMBER 16, 1993

1-18-PL-918

MP-667
MP-665

118-1307