

HAROLD H. KOLB
 REGISTERED PROFESSIONAL LAND SURVEYOR
 LAKE GENEVA, WISCONSIN

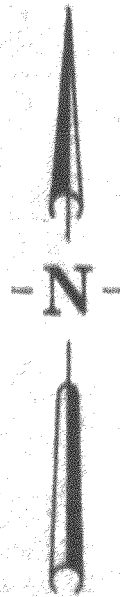

Scale 1"=100'

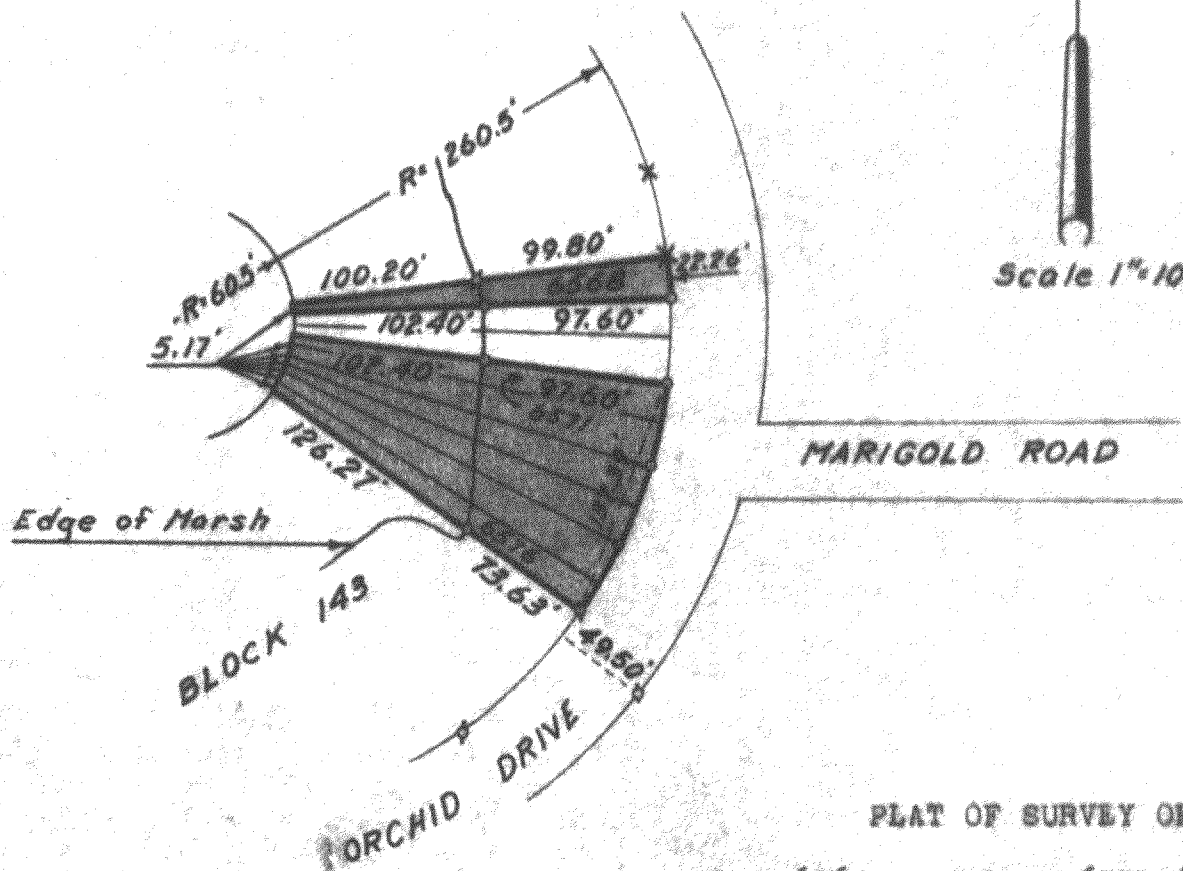

PLAT OF SURVEY OF

Lot 6568, and Lots 6571-6576, Block
 143, Fell Lake Subdivision, Walworth
 County, Wisconsin.

Harold H. Kolb
 Harold H. Kolb
 Wisconsin Surveyor, S-187
 DATE: October 17, 1963

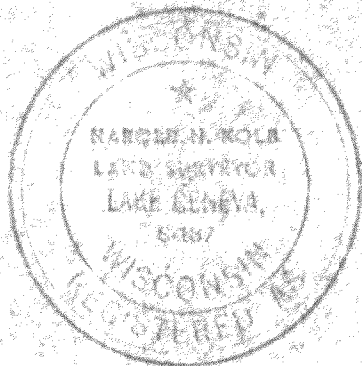

x - R.R. Spike Found
 q - Iron Pipe Found
 o - Iron Pipe Placed

118-129