

**ABELL  
SURVEYING & MAPPING  
DELAVAN, WISCONSIN 53115  
414-728-6737**

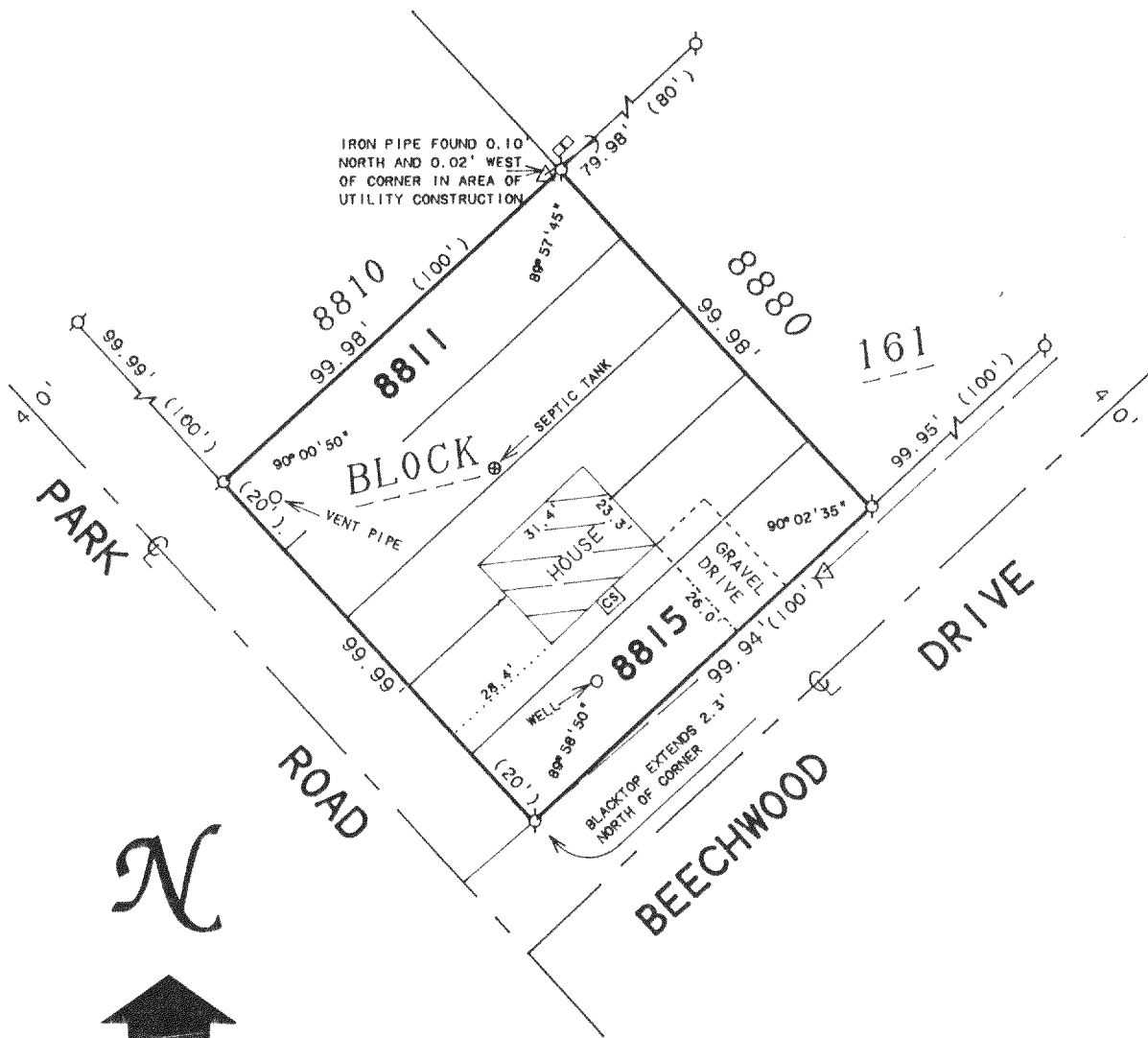

SCALE 1"=40'

LEGEND

- ⊙ - IRON PIPE FOUND
- CS - CONCRETE STOOP
- △ - UTILITY POLE
- ⊖ - GUY WIRE
- - UTILITY PED.
- - OVERHEAD UTILITY LINE
- ( ) - RECORDED AS

PLAT OF SURVEY OF

LOTS 8811 - 8815, BLOCK 161 OF PELL LAKE  
SUBDIVISION, LOCATED IN TOWN OF RIBE, WALWORTH  
COUNTY, WISCONSIN.

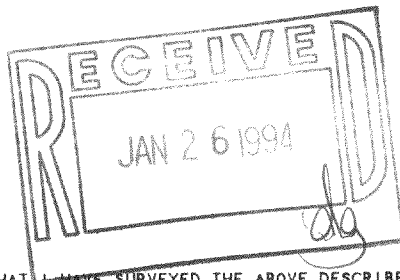

I HEREBY CERTIFY THAT I HAVE SURVEYED THE ABOVE DESCRIBED PROPERTY AND THAT THE ABOVE MAP IS A TRUE REPRESENTATION THEREOF AND SHOWS THE SIZE AND LOCATION OF THE PROPERTY, ITS EXTERIOR BOUNDARIES, THE LOCATION OF ALL VISIBLE STRUCTURES AND DIMENSIONS OF ALL PRINCIPAL BUILDINGS THEREON, BOUNDARY FENCES, APPARENT EASEMENTS, ROADWAYS AND VISIBLE ENCROACHMENTS, IF ANY, TO THE BEST OF MY KNOWLEDGE AND BELIEF.

THIS SURVEY IS MADE FOR THE USE OF THE PRESENT OWNERS OF THE PROPERTY, AND ALSO THOSE WHO PURCHASE, MORTGAGE, OR GUARANTEE THE TITLE THERETO WITHIN ONE (1) YEAR FROM DATE HEREON.

*David F. Abell*

DAVID F. ABELL  
WISCONSIN REGISTERED LAND SURVEYOR, 9-1596

ORDERED BY: WILLIAM HELLYER  
10 WEST TERRA COTTA  
CRYSTAL LAKE, IL 60014

*November 2, 1992* REVISED DATE AUGUST 31, 1993

DATE JOB NUMBER - 91143  
NOTE: THIS IS NOT A CERTIFIED COPY UNLESS SEALED.