

KOLB LAND CONSULTING, INC.
 LAND SURVEYING • SUBDIVIDING • LAND PLANNING

LAKE GENEVA, WISCONSIN 53147 414-248-3697

NOTE: SURVEY NOT VALID UNLESS SURVEYOR'S SIGNATURE IS IN RED.

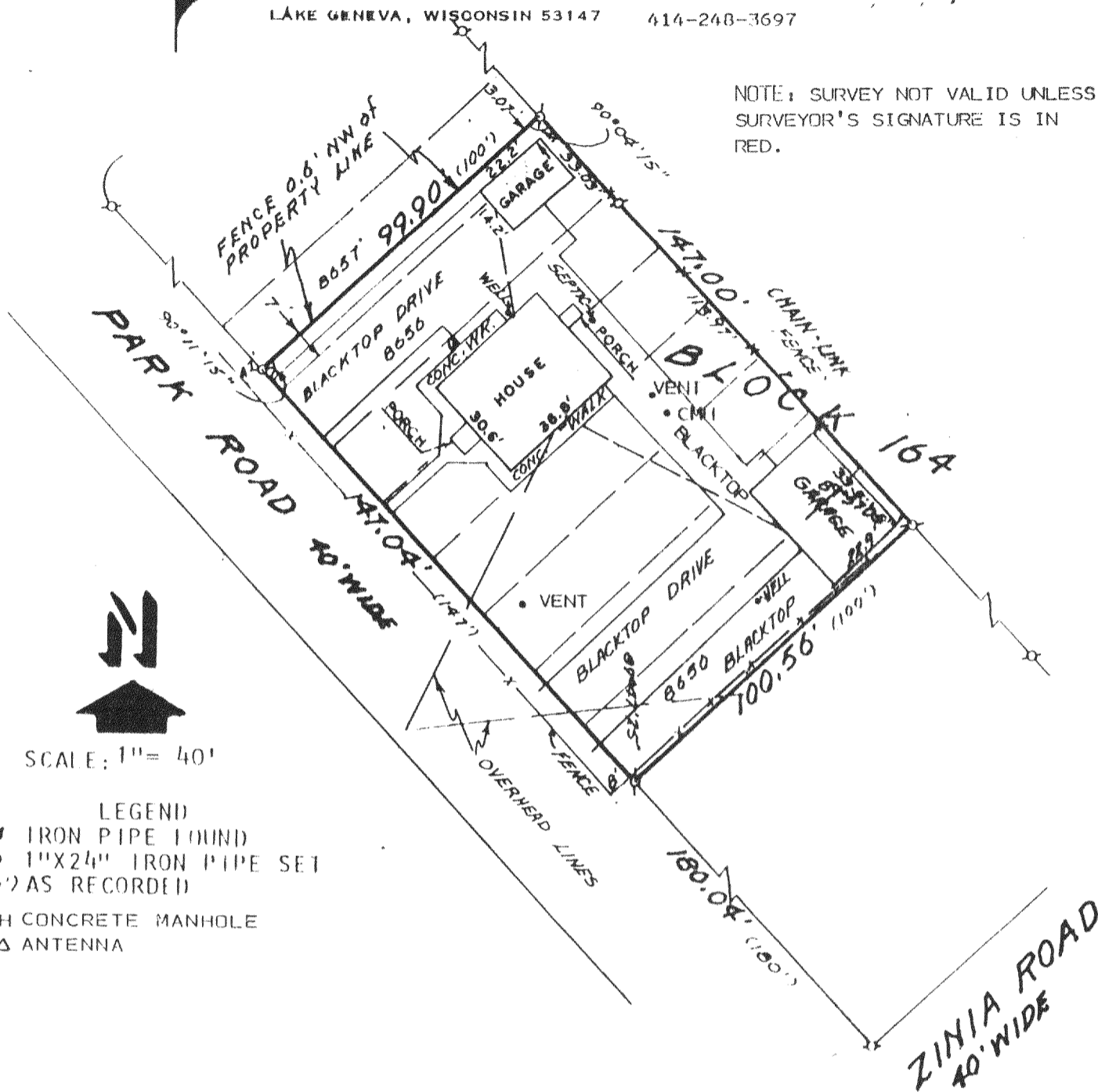

SCALE: 1" = 40'

LEGEND

- ⊕ IRON PIPE FOUND
- 1"X24" IRON PIPE SET (10') AS RECORDED
- CMH CONCRETE MANHOLE
- △ ANTENNA

PLAT OF SURVEY OF
 LOTS 8650-8656 AND THE SOUTHEASTERLY 7.00 FEET OF LOT 8657, BLOCK 164,
 PELL LAKE, A SUBDIVISION LOCATED IN SECTION 22, T1N, R18E, TOWN
 OF BLOOMFIELD, WALWORTH COUNTY, WISCONSIN.

ORDERED BY: KAZIMER YAWORSKI
 TAGGERT-REALTHY WORLD
 612 WILLIAMS ST.
 LAKE GENEVA, WI. 53147

I HEREBY CERTIFY THAT I HAVE SURVEYED THE ABOVE DESCRIBED PROPERTY AND THAT THE ABOVE MAP IS A TRUE REPRESENTATION THEREOF AND SHOWS THE SIZE AND LOCATION OF THE PROPERTY, ITS EXTERIOR BOUNDARIES, THE LOCATION OF ALL VISIBLE STRUCTURES AND DIMENSIONS OF ALL PRINCIPAL BUILDINGS THEREON, BOUNDARY FENCES, APPARENT EASEMENTS, ROADWAYS AND VISIBLE ENCROACHMENTS, IF ANY, TO THE BEST OF MY KNOWLEDGE AND BELIEF. THIS SURVEY IS MADE FOR THE USE OF THE PRESENT OWNERS OF THE PROPERTY, AND ALSO THOSE WHO PURCHASE, MORTGAGE, OR GUARANTEE THE TITLE THERETO WITHIN ONE (1) YEAR FROM THE DATE HEREOF.

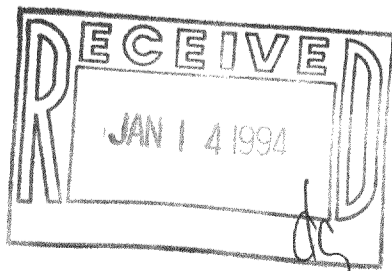

HAROLD H. KOLB
 WISCONSIN REGISTERED LAND SURVEYOR, S-187
 DATE AUGUST 30, 1993