

KOLB LAND CONSULTING, INC.  
 LAND SURVEYING · SUBDIVIDING · LAND PLANNING

929 WILLIAMS STREET LAKE GENEVA, WISCONSIN 53147 414-248-3697

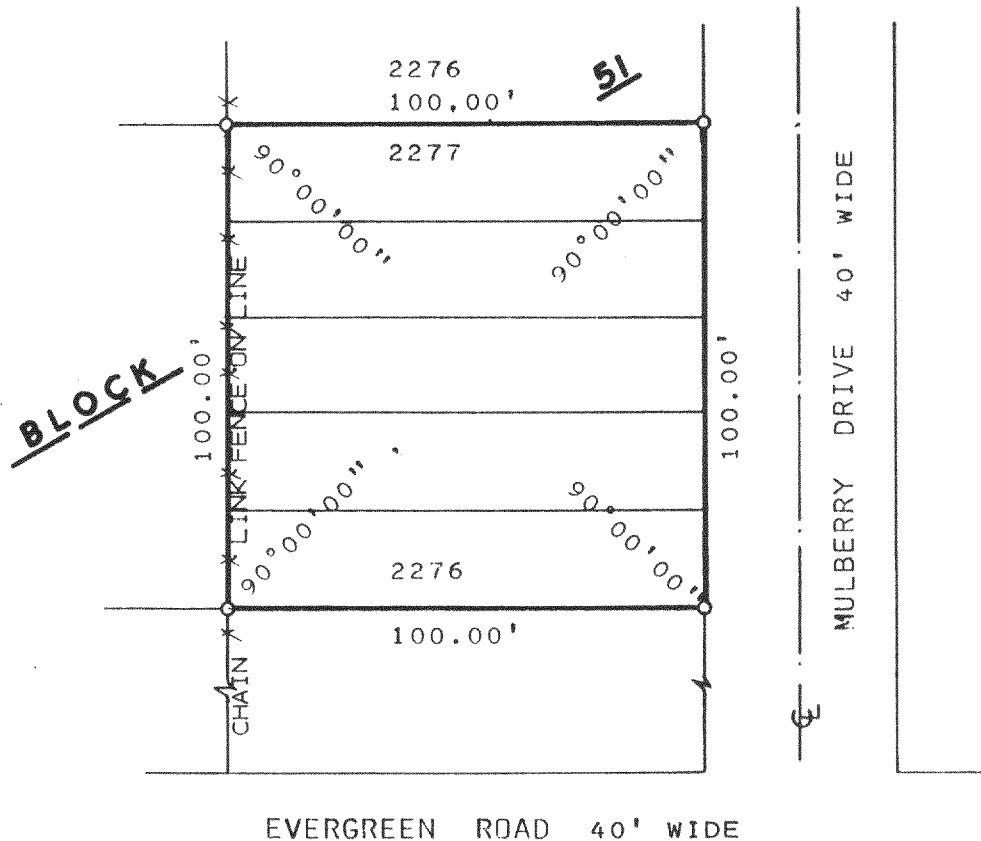

ORDERED BY: LOUANNE ERICSON  
 P.O. BOX 83  
 PELL LAKE, WI. 53157

PLAT OF SURVEY OF

LOTS 2277-2281, BLOCK 51 OF PELL LAKE  
 SUBDIVISION, LOCATED IN T1N, R18E,  
 TOWN OF BLOOMFIELD, WALWORTH COUNTY,  
 WISCONSIN.

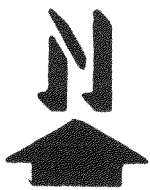

SCALE: 1" = 40'  
 LEGEND

- ⊕ - IRON PIPE FOUND
- - IRON PIPE SET

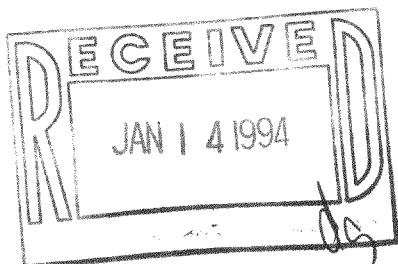

I, HAROLD H. KOLB, CERTIFY THAT I HAVE SURVEYED THE ABOVE DESCRIBED PROPERTY AND THAT THE ABOVE PLAT IS A TRUE REPRESENTATION THEREOF AND SHOWS THE SIZE AND LOCATION OF THE PROPERTY, IT'S EXTERIOR BOUNDARIES, THE LOCATION OF ALL VISIBLE STRUCTURES AND DIMENSIONS OF ALL PRINCIPAL BUILDINGS THEREON, BOUNDARY FENCES, APPARENT EASEMENTS, ROADWAYS AND VISIBLE ENCROACHMENTS, IF ANY TO THE BEST OF MY KNOWLEDGE AND BELIEF.

THIS SURVEY IS MADE FOR THE USE OF THE PRESENT OWNERS OF THE PROPERTY, AND ALSO THOSE WHO PURCHASE, MORTGAGE, OR GUARANTEE TITLE THEREIN WITHIN ONE (1) YEAR FROM THE DATE HEREOF.

NOTE: THIS SURVEY IS NOT VALID UNLESS SURVEYOR'S SIGNATURE IS IN RED.

HAROLD H. KOLB

WISCONSIN REGISTERED LAND SURVEYOR, S-187

DATE \_\_\_\_\_

REVISED \_\_\_\_\_

REVISED \_\_\_\_\_

1-10-434

MPL-473

118-1283