

KOLB LAND CONSULTING, INC.  
LAND SURVEYING • SUBDIVIDING • LAND PLANNING

929 WILLIAMS STREET LAKE GENEVA, WISCONSIN 53147 414-248-3697

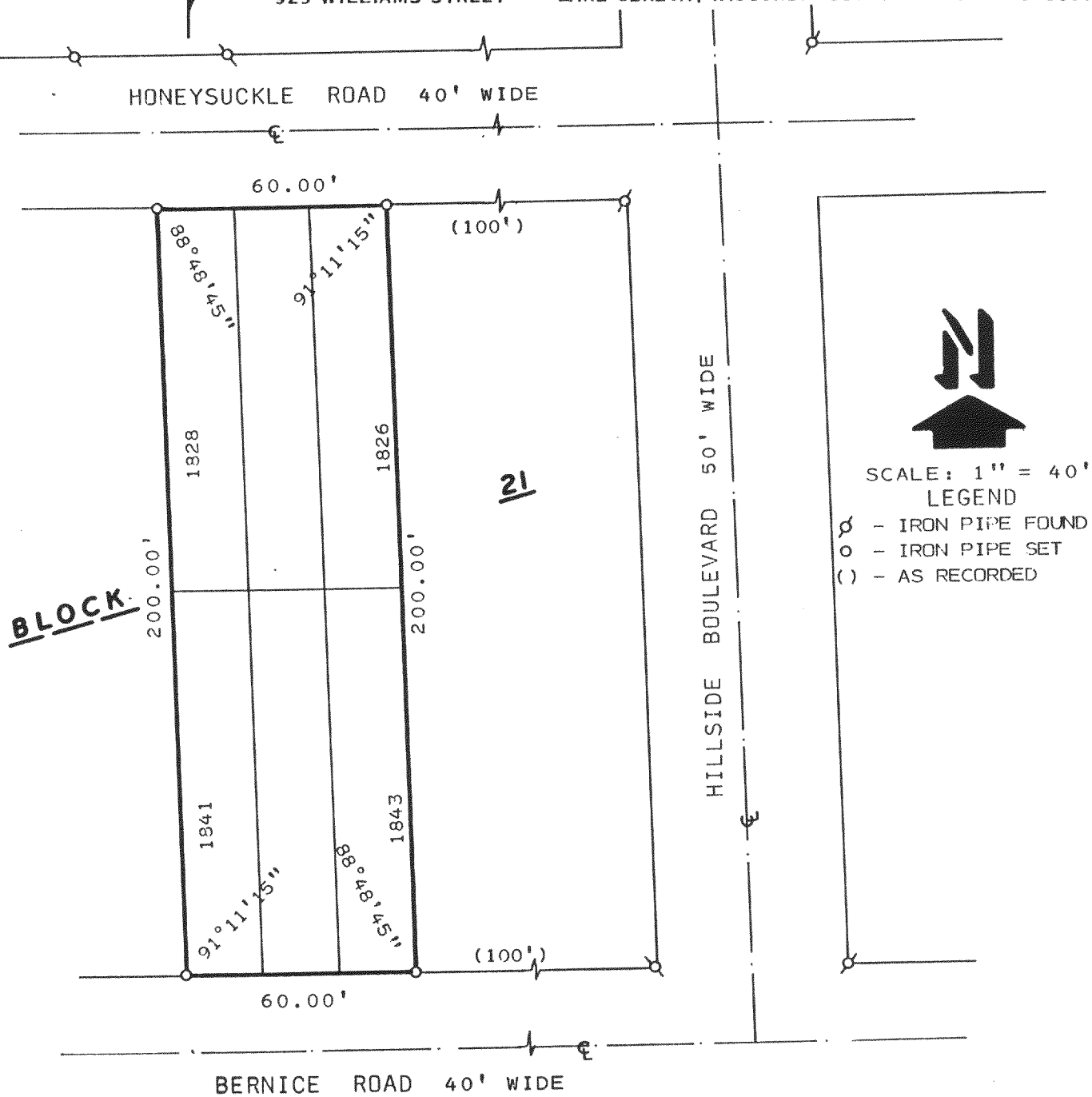

SCALE: 1" = 40'  
LEGEND

- Ø - IRON PIPE FOUND
- - IRON PIPE SET
- ( ) - AS RECORDED

PLAT OF SURVEY OF

ORDERED BY: JOHN ARNOW  
35033 INDIAN TRAIL RD.  
INGLESIDE, IL. 60041

LOTS 1826-1828 AND 1841-1843, BLOCK 21 OF PELL  
LAKE HIGHLANDS, A SUBDIVISION LOCATED IN T1N,  
R18E, TOWN OF BLOOMFIELD, WALWORTH COUNTY,  
WISCONSIN.

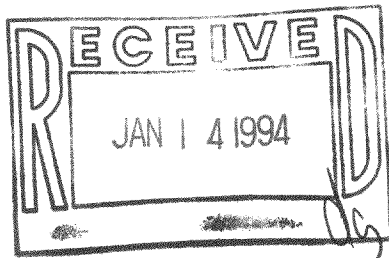

I, HAROLD H. KOLB, DO HEREBY CERTIFY  
THAT I HAVE SURVEYED THE PROPERTY  
HEREON DESCRIBED ACCORDING TO THE  
OFFICIAL RECORDS AND THAT THE PLAT  
HEREON IS A CORRECT REPRESENTATION  
OF THE LOT LINES TO THE BEST OF MY  
KNOWLEDGE AND BELIEF.  
SURVEY NOT VALID UNLESS SURVEYOR'S SIGNATURE  
IS IN RED.

HAROLD H. KOLB  
WISCONSIN REGISTERED LAND SURVEYOR, S-187  
DATE OCTOBER 8, 1993  
REVISED \_\_\_\_\_  
REVISED \_\_\_\_\_

MPLH-324

MPLH-327

118-1274

1-18/PLH-406