

KOLB LAND CONSULTING, INC.
LAND SURVEYING • SUBDIVIDING • LAND PLANNING

929 WILLIAMS STREET LAKE GENEVA, WISCONSIN 53147 414-248-3697

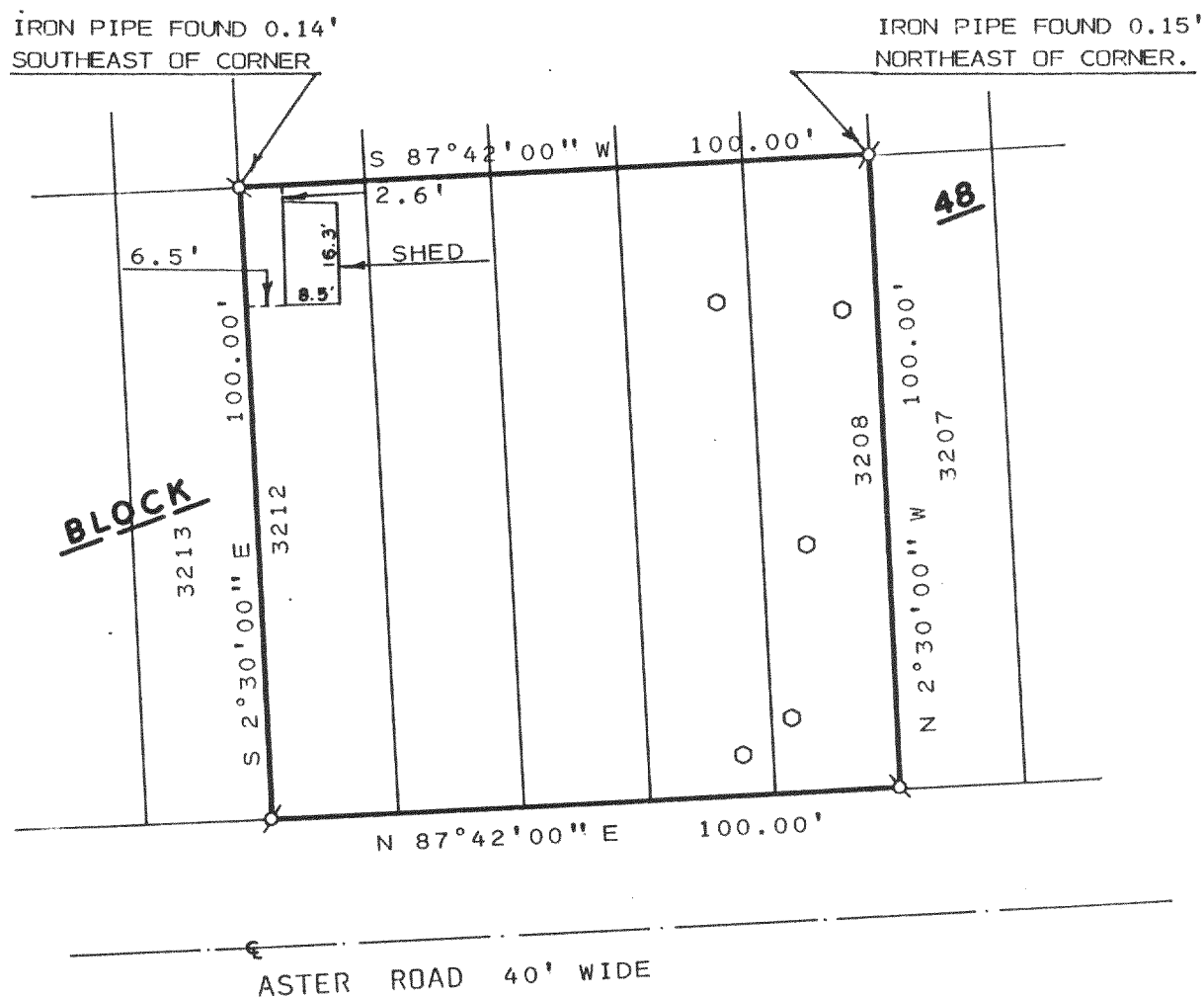

NOTE: BEARINGS ARE ASSUMED AS
SHOWN OF RECORDED SUB-
DIVISION PLAT.

PLAT OF SURVEY OF

LOTS 3208-3212, BLOCK 48 OF PELL
LAKE SUBDIVISION LOCATED IN T1N,
R18E, TOWN OF BLOOMFIELD, WALWORTH
COUNTY, WISCONSIN.

ORDERED BY: JOHN ARNOW
35033 INDIAN TRAIL RD.
INGLESIDE, IL. 60041

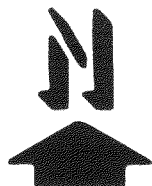

SCALE: 1" = 30'

LEGEND

Ø - IRON PIPE FOUND
O - BORING HOLES

I, HAROLD H. KOLB, DO HEREBY CERTIFY
THAT I HAVE SURVEYED THE PROPERTY
HEREON DESCRIBED ACCORDING TO THE
OFFICIAL RECORDS AND THAT THE PLAT
HEREON IS A CORRECT REPRESENTATION
OF THE LOT LINES TO THE BEST OF MY
KNOWLEDGE AND BELIEF.
SURVEY NOT VALID UNLESS SURVEYOR'S SIGNATURE
IS IN RED.

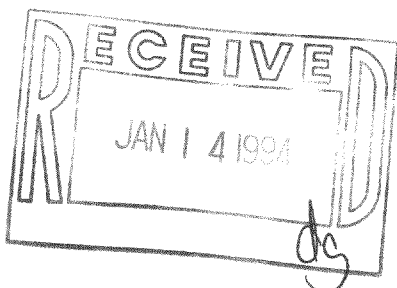

HAROLD H. KOLB

WISCONSIN REGISTERED LAND SURVEYOR, S-187

DATE OCTOBER 8, 1993

REVISED _____

REVISED _____