

KOLB LAND CONSULTING, INC.
 LAND SURVEYING · SUBDIVIDING · LAND PLANNING

929 WILLIAMS STREET LAKE GENEVA, WISCONSIN 53147 414 248-3697

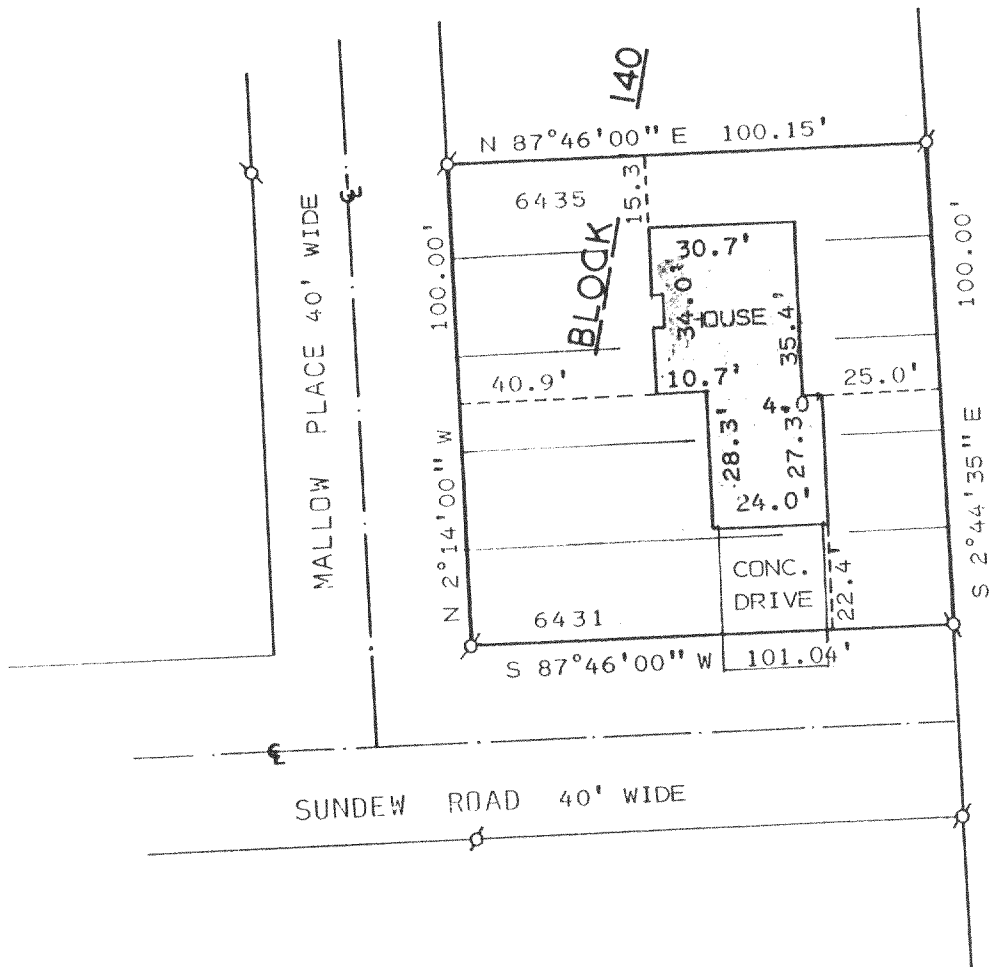

NOTE: BEARINGS ARE ASSUMED AS SHOWN ON THE RECORDED PLAT OF PELL LAKE.

PLAT OF SURVEY OF

A HOUSE LOCATION FOR LOTS 6431-6435, BLOCK 140 OF PELL LAKE SUBDIVISION LOCATED IN T1N, R18E, TOWN OF BLOOMFIELD, WALWORTH COUNTY, WISCONSIN.

ORDERED BY: ROGER MOEN
 P.O. BOX 68
 PELL LAKE, WI. 53157

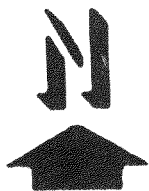
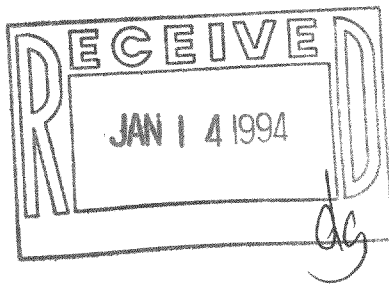

SCALE: 1" = 40'
 LEGEND

ø - IRON PIPE FOUND
 o - IRON PIPE SET

I, HAROLD H. KOLB, DO HEREBY CERTIFY THAT I HAVE SURVEYED THE PROPERTY HEREON DESCRIBED ACCORDING TO THE OFFICIAL RECORDS, AND THAT THE PLAT HEREON IS A CORRECT REPRESENTATION OF THE LOT LINES TO THE BEST OF MY KNOWLEDGE AND BELIEF. THIS SURVEY IS NOT VALID UNLESS THE SURVEYOR'S SIGNATURE IS IN RED.

 HAROLD H. KOLB
 WISCONSIN REGISTERED LAND SURVEYOR, S. 187
 DATE DECEMBER 14, 1992
 REVISED _____
 REVISED _____