

PLAT OF SURVEY

of Lots 7295, 7296, 7297, 7298 and the Northwest Half of Lot 7299, Block 114 of PELL LAKE SUBDIVISION - SECTION "A", located in part of Sections 16 and 21, all in Township 1 North, Range 18 East of the 4th Principal Meridian, Township of Bloomfield, Walworth County, Wisconsin.

AMBIT LAND SURVEYING
P.O. Box 42
Bassett, WI. 53101
414-537-4874

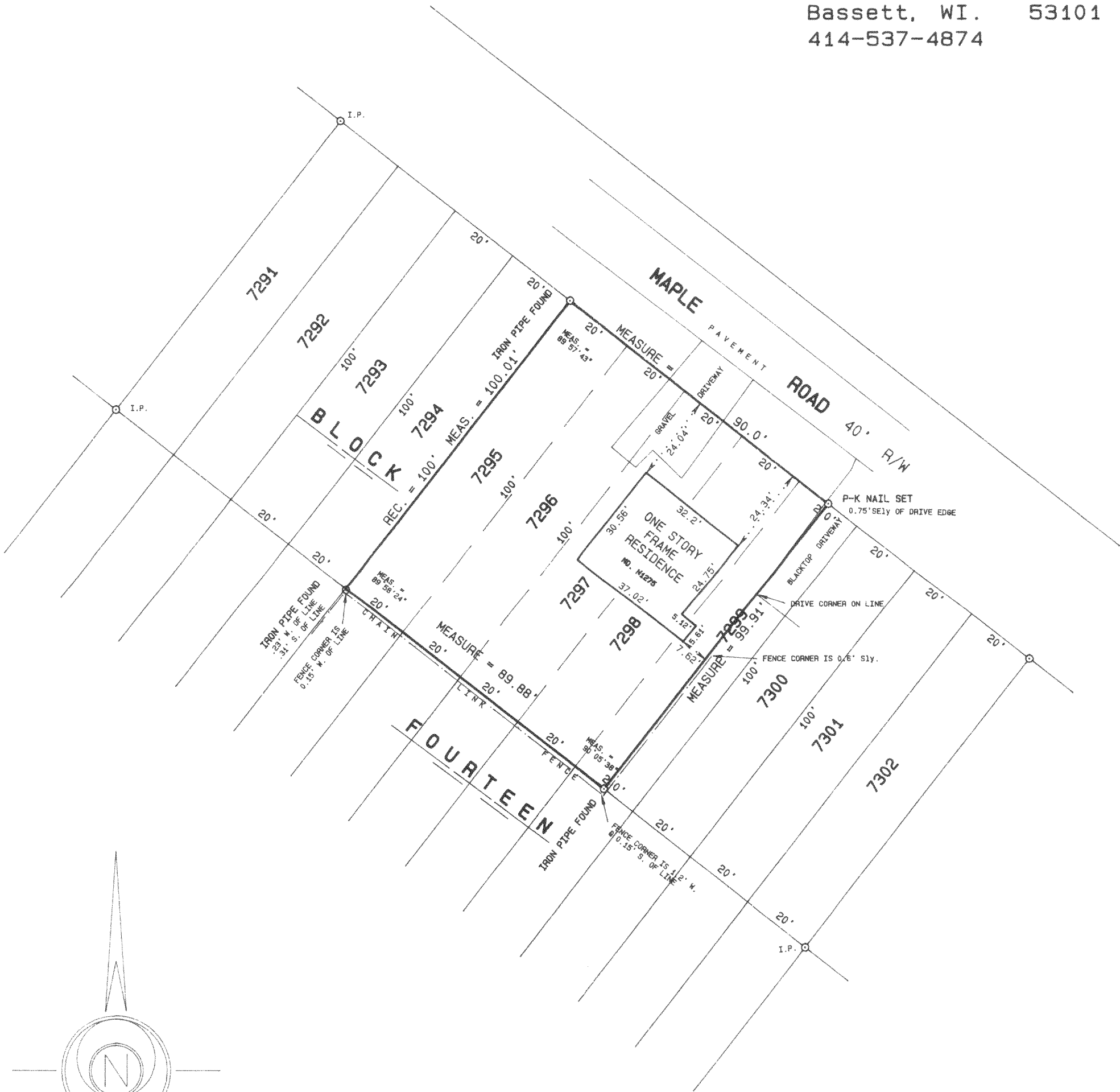

I hereby certify that I have surveyed the above described property and the above plat is a true representation thereof and shows the size and location of the property, its exterior boundaries, the location and dimensions of all visible structures thereon, boundary fences, apparent easements and roadways and visible encroachments, if any.

This survey is made for the exclusive use of the present owners of the property, and also those who purchase, mortgage, or guarantee the title thereto within one year from the date hereof.

SCALE 1 inch = 30 feet
ORDERED BY A. Pierce
JOB NO. 93128

Dated at Bassett, Wisconsin this 10th day of JUNE 1993.

Mark A. Bolender
Mark A. Bolender
Wisconsin Registered Land Surveyor S - 1784

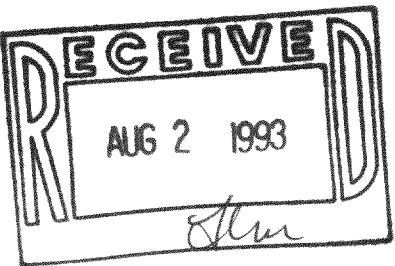

MPL-1554

118-1237