

# PLAT OF SURVEY

of Lots 8522, 8523, 8524, 8525, 8526 and 8527 (Block 170) as designated and delineated on the map entitled MAP OF SECTION "FIVE" OF PELL LAKE, Walworth County, Wisconsin and re-recorded in the office of the Register of Deeds in and for the County of Walworth and State of Wisconsin on the 2nd day of September, 1924.

ALSO,

that part of the Southwest Quarter of the Northwest Quarter, and the Northwest Quarter of the Southwest Quarter of Section 22, Township 1 North, Range 18 East, bounded as follows: On the northeast by a line parallel with and distant 50 feet northeasterly, measured at right angles, from the center line of the main track (now removed) of the State Line and Union Rail Road Company (now the Chicago and Northwestern Transportation Company), as said main track center line was originally located and established over and across said Section 22, said parallel line being also the southwesterly line of Block 170 in Pell Lake; on the northwesterly by the southwesterly extension of the southeasterly line of Lot 8528 in said Block 170; on the southwest by a line parallel with and distant 50 feet southwesterly, measured at right angles, from said original main track center line; and on the southeast by the southwesterly extension of the northwesterly line of Lot 8521 in said Block 170.

AMBIT LAND SURVEYING  
P.O. Box 42  
Bassett, WI. 53101  
414-537-4874

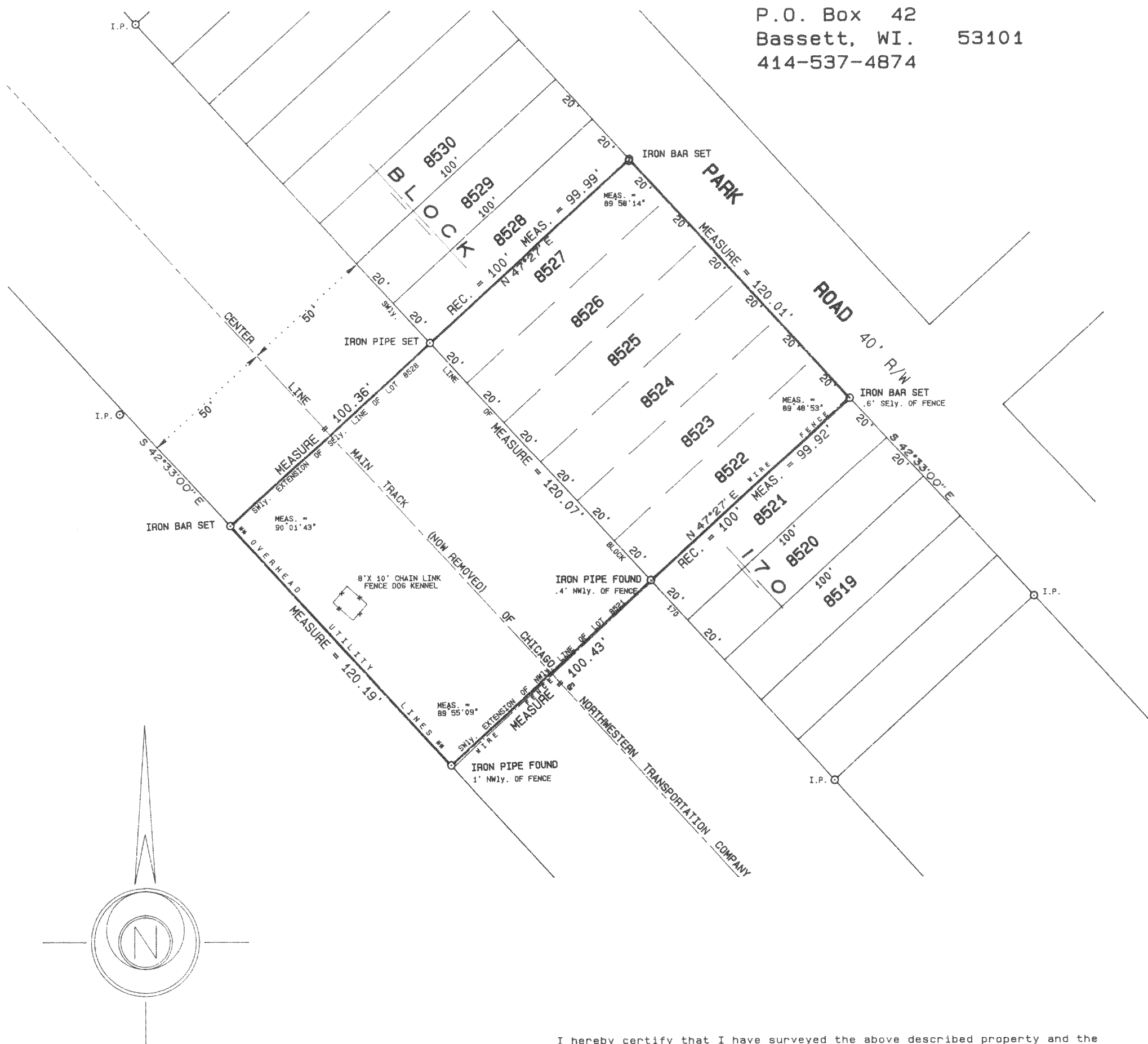

I hereby certify that I have surveyed the above described property and the above plat is a true representation thereof and shows the size and location of the property, its exterior boundaries, the location and dimensions of all visible structures thereon, boundary fences, apparent easements and roadways and visible encroachments, if any.

This survey is made for the exclusive use of the present owners of the property, and also those who purchase, mortgage, or guarantee the title thereto within one year from the date hereof.

Dated at Bassett, Wisconsin this 1<sup>ST</sup> day of OCTOBER, 1992.

Mark A. Bolender  
Mark A. Bolender  
Wisconsin Registered Land Surveyor S - 1784

SCALE 1" = 40'  
ORDERED BY D. Anderson / Century 21  
JOB NO. 92306 Larry Hodges Realty

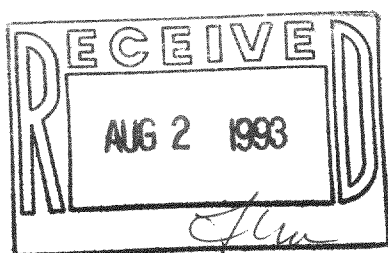

MPL-1710

118-1227