

PLAT OF SURVEY
OF

LOTS 5 & 6, BLOCK 1 OF SHINNER'S EIGHTH ADDITION TO NIPPERSINK PARK, A SUBDIVISION LOCATED IN SECTION 24
T. 1 N., R. 18 E. OF THE 4TH P.M., TOWNSHIP OF BLOOMFIELD, COUNTY OF WALWORTH, STATE OF WISCONSIN.

FOR: BRATKIZ 1989
SARNA 1993

SCALE 1" = 40'

♂ = IRON PIPE STAKE FOUND.

○ = IRON PIPE STAKE SET.

BEARINGS RELATE TO ROAD CONTROL
LINE WHICH WAS USED AS N. 47°39' W.

I have surveyed the above-described property,
and the map hereon is a true representation
thereof and shows the size and location of the
property, its exterior boundaries, the location
and dimensions of all visible structures thereon,
fences, apparent encroachments and roadways and
visible encroachments, if any.

This survey is made for the exclusive use of
the present owners of the property, and also
those who purchase, mortgage, or guarantee
the title thereto, within one year from date
hereof.

Dated at Burlington, this 23RD day
of MAY, 1989
John F. Degen
John F. Degen, Land Surveyor's 242
509 N. Pine St. Burlington, WI 53105
RE-SURVEYED 6-22-93

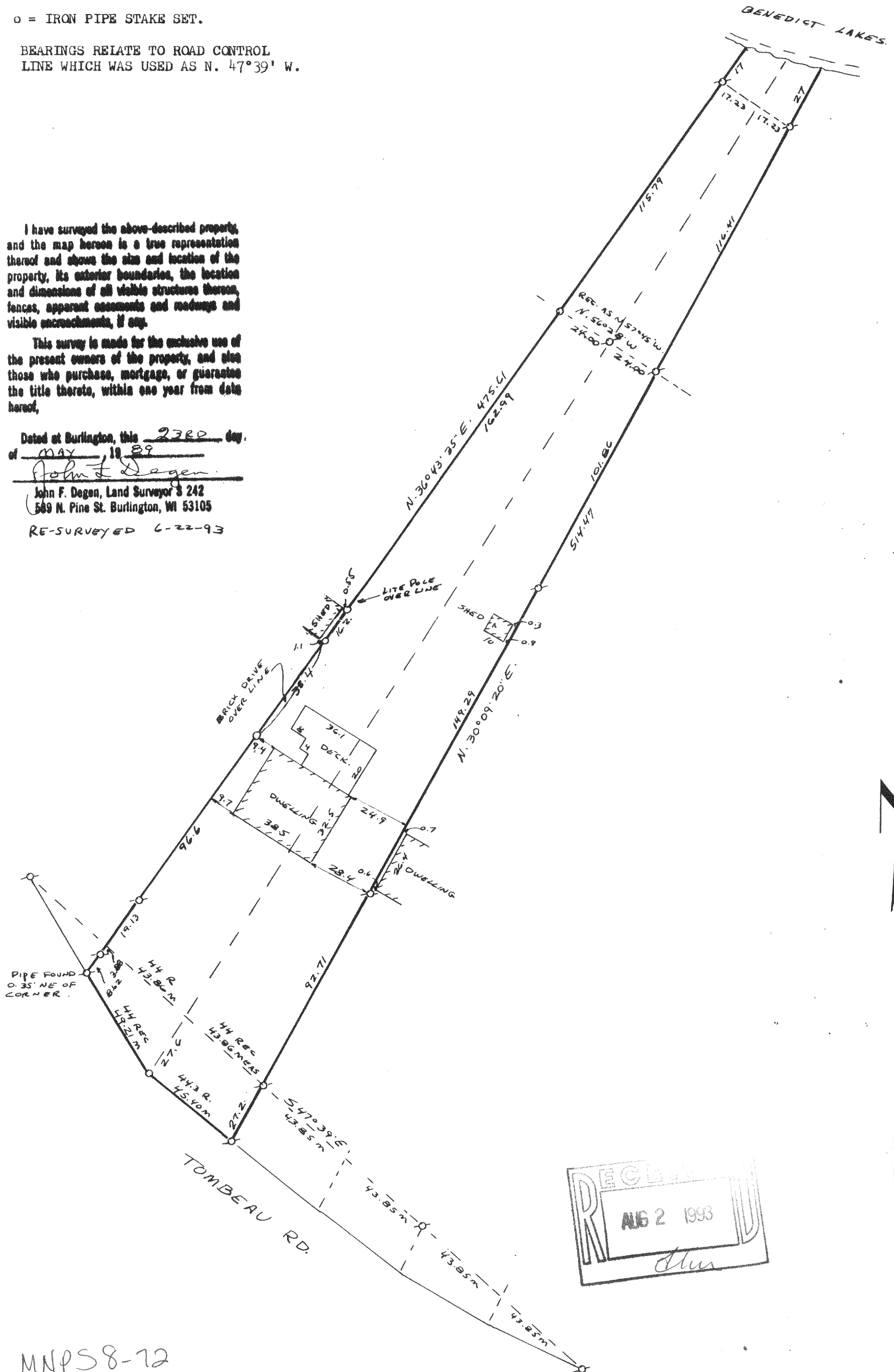

MNPS 8-72

118-1224

11-D-4 #38