

ABELL
SURVEYING & MAPPING
DELAVAN, WISCONSIN 53115
414-728-6737

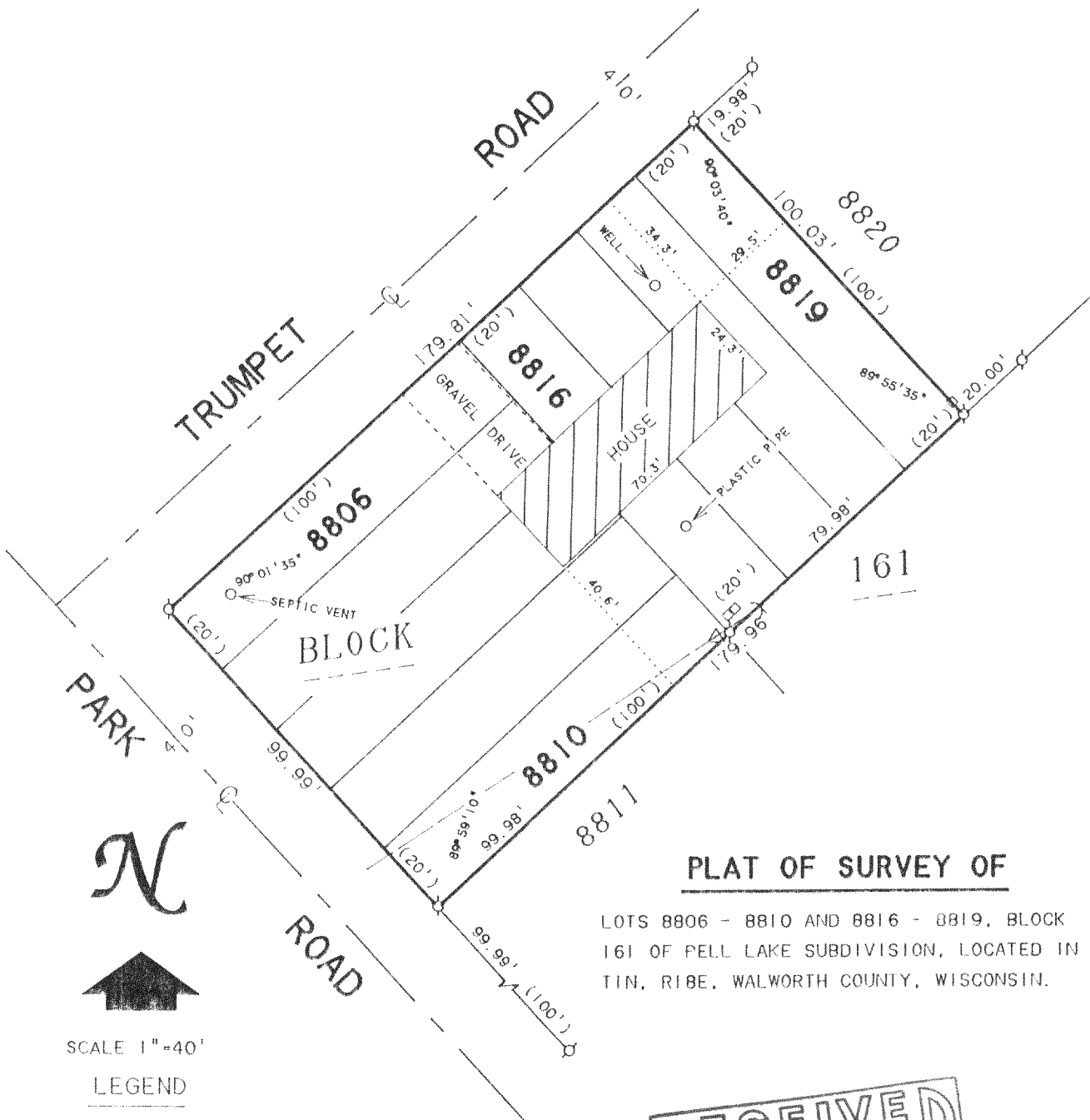

PLAT OF SURVEY OF

LOTS 8806 - 8810 AND 8816 - 8819, BLOCK
161 OF FELL LAKE SUBDIVISION, LOCATED IN
TIN, RIBE, WALWORTH COUNTY, WISCONSIN.

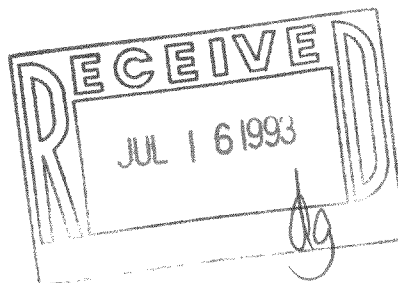

- LEGEND
- ⊗ - IRON PIPE FOUND
 - - UTILITY PED.
 - △ - UTILITY POLE
 - - OVERHEAD UTILITY LINES
 - - GUY WIRE
 - () - RECORDED AS

I HEREBY CERTIFY THAT I HAVE SURVEYED THE ABOVE DESCRIBED PROPERTY AND THAT THE ABOVE MAP IS A TRUE REPRESENTATION THEREOF AND SHOWS THE SIZE AND LOCATION OF THE PROPERTY, ITS EXTERIOR BOUNDARIES, THE LOCATION OF ALL VISIBLE STRUCTURES AND DIMENSIONS OF ALL PRINCIPAL BUILDINGS THEREON, BOUNDARY FENCES, APPARENT EASEMENTS, ROADWAYS AND VISIBLE ENCROACHMENTS, IF ANY, TO THE BEST OF MY KNOWLEDGE AND BELIEF.

THIS SURVEY IS MADE FOR THE USE OF THE PRESENT OWNERS OF THE PROPERTY, AND ALSO THOSE WHO PURCHASE, MORTGAGE, OR GUARANTEE THE TITLE THERETO WITHIN ONE (1) YEAR FROM DATE HEREON.

ORDERED BY: MIKE ARTERBURY
4413 CLEARVIEW
McHENRY, IL 60050

David F. Abell

DAVID F. ABELL
WISCONSIN REGISTERED LAND SURVEYOR, S-1596

November 2, 1992 REVISED DATE JUNE 22, 1993

DATE JOB NUMBER - 91143
NOTE: THIS IS NOT A CERTIFIED COPY UNLESS SEALED.

MPL-1772
MPL-1770

118-1221