

ABELL
SURVEYING & MAPPING
DELAVER, WISCONSIN 53115
414-728-6737

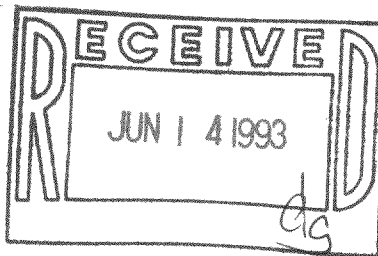

CENTER OF 2.2' DIAMETER
SEPTIC TANK COVER 1.3'
N.W. OF PROPERTY LINE

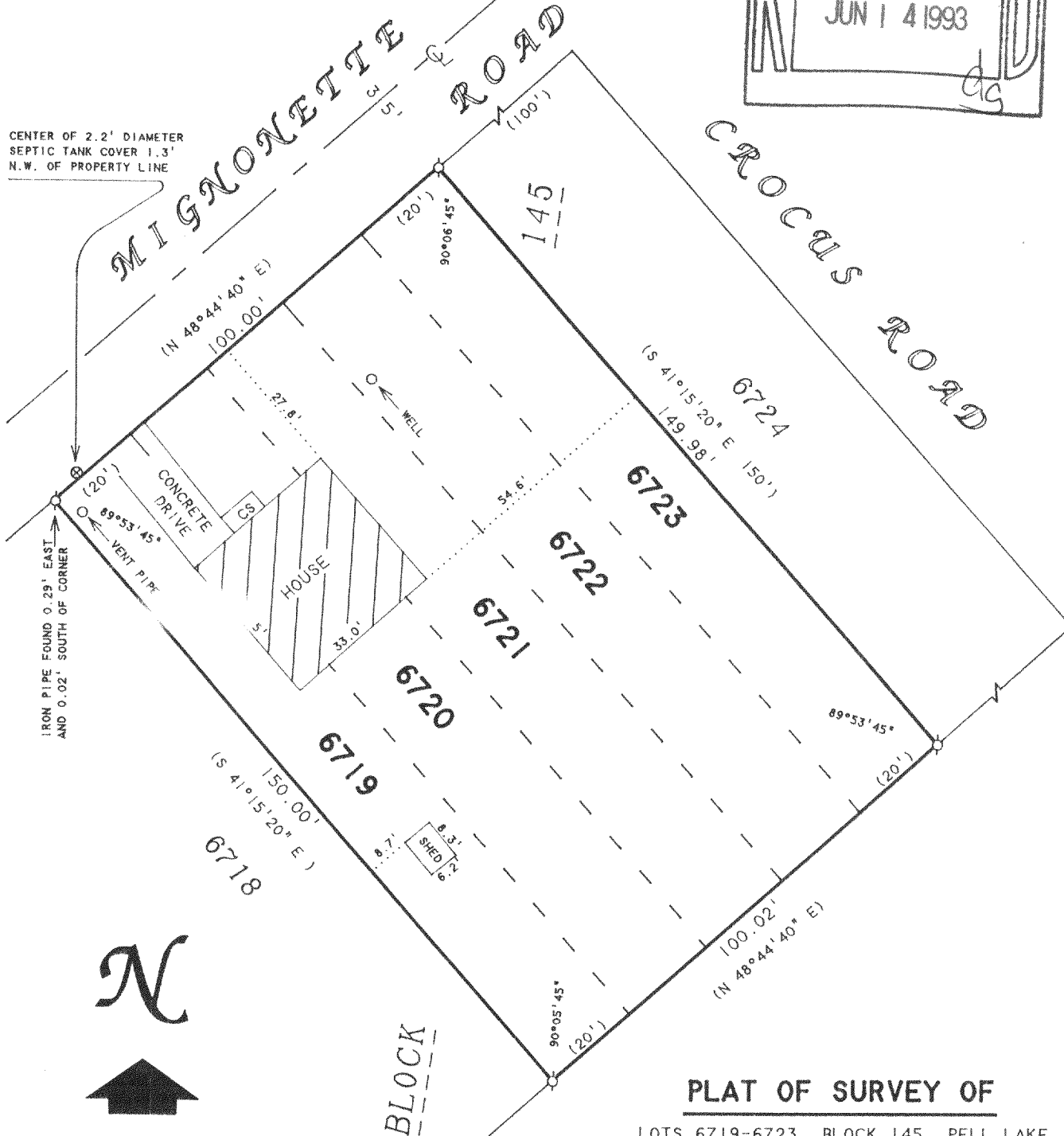

N



SCALE 1"=30'

LEGEND

⊙ -IRON PIPE FOUND
CS -CONCRETE STOOP
() -RECORDED AS

PLAT OF SURVEY OF

LOTS 6719-6723, BLOCK 145, PELL LAKE
SUBDIVISION, LOCATED IN T1N, R18E,
WALWORTH COUNTY, WISCONSIN.

ORDERED BY: MIKE TOBIN
2420 W. ABBOTT AVE.
MILWAUKEE, WI 53221

I HEREBY CERTIFY THAT I HAVE SURVEYED THE ABOVE DESCRIBED PROPERTY AND THAT THE ABOVE MAP IS A TRUE REPRESENTATION THEREOF AND SHOWS THE SIZE AND LOCATION OF THE PROPERTY, ITS EXTERIOR BOUNDARIES, THE LOCATION OF ALL VISIBLE STRUCTURES AND DIMENSIONS OF ALL PRINCIPAL BUILDINGS THEREON, BOUNDARY FENCES, APPARENT EASEMENTS, ROADWAYS AND VISIBLE ENCROACHMENTS, IF ANY, TO THE BEST OF MY KNOWLEDGE AND BELIEF.

THIS SURVEY IS MADE FOR THE USE OF THE PRESENT OWNERS OF THE PROPERTY, AND ALSO THOSE WHO PURCHASE, MORTGAGE, OR GUARANTEE THE TITLE THERETO WITHIN ONE (1) YEAR FROM DATE HEREON.

David F. Abell

DAVID F. ABELL
WISCONSIN REGISTERED LAND SURVEYOR, S-1596

March 24, 1993

DATE
NOTE: THIS IS NOT A CERTIFIED COPY UNLESS SEALED.

JOB NUMBER - 93038

MPL-1466

118-1218