

KOLB LAND CONSULTING, INC.  
LAND SURVEYING • SUBDIVIDING • LAND PLANNING

929 WILLIAMS STREET

LAKE GENEVA, WISCONSIN 53147

414 248-3697

ORDERED BY: BOB WALBY  
PO. BOX 812  
PELL LAKE, WI. 53157

NOTE: THE EAST LINE IS ASSUMED  
AS SHOWN ON RECORDED  
PLAT OF PELL LAKE.

PLAT OF SURVEY OF

LOTS 8488-8492, A PORTION OF  
VACATED PINE ROAD, SAID VACATED  
ROAD DESCRIBED AS FOLLOWS;  
COMMENCING AT THE MOST NORTHEAST-  
ERLY CORNER OF LOT 8492, THENCE  
N 47°53'30" E 32.32 FEET, THENCE  
N 42°30'31" W 179.73 FEET, THENCE  
S 2°30'30" E 48.73 FEET, THENCE  
S 42°06'29" E 142.18 FEET, TO  
THE PLACE OF BEGINNING, ALL LOCATED  
IN BLOCK 179 OF PELL LAKE SUB-  
DIVISION. T1N, R18E TOWN OF BLOOM-  
FIELD, WALWORTH COUNTY, WISCONSIN.

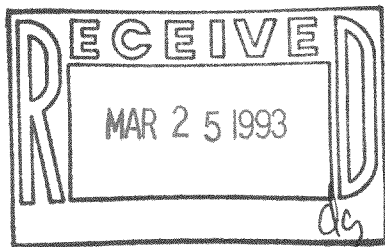

LEGEND  
O - IRON PIPE SET  
X - IRON PIPE FOUND

MPL-1703

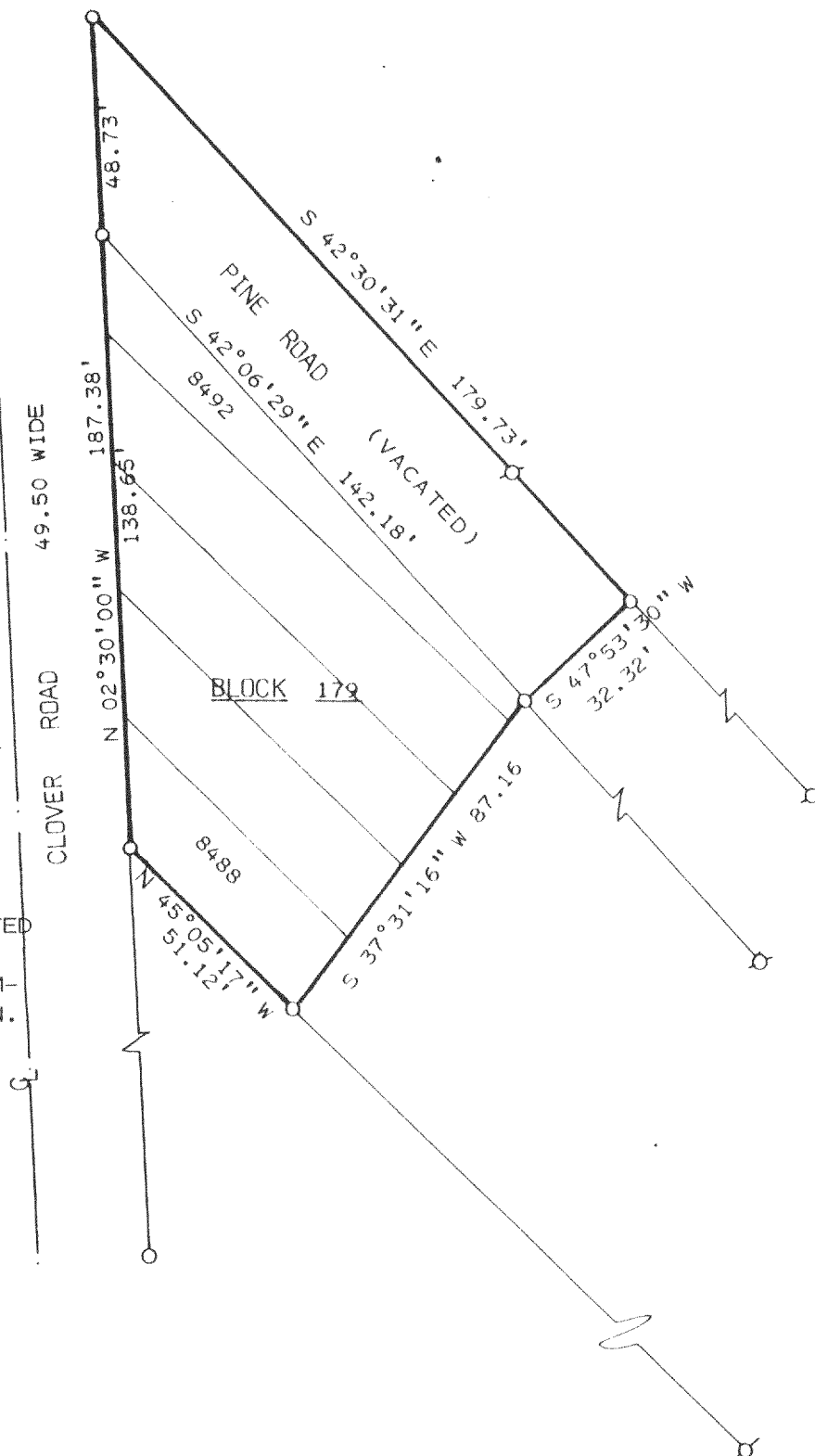

I, HAROLD H. KOLB, DO HEREBY CERTIFY THAT I  
HAVE SURVEYED THE PROPERTY HEREON DESCRIBED  
ACCORDING TO THE OFFICIAL RECORDS, AND THAT  
THE PLAT HEREON IS A CORRECT REPRESENTATION  
OF THE LOT LINES TO THE BEST OF MY KNOWLEDGE  
AND BELIEF. THIS SURVEY IS NOT VALID UNLESS  
THE SURVEYOR'S SIGNATURE IS IN RED.

HAROLD H. KOLB

WISCONSIN REGISTERED LAND SURVEYOR, S-187

DATE JULY 14 1992

REVISED

REVISED

118-1183