

KOLB LAND CONSULTING, INC.
LAND SURVEYING • SUBDIVIDING • LAND PLANNING

929 WILLIAMS STREET LAKE GENEVA, WISCONSIN 53147 414-248-3697

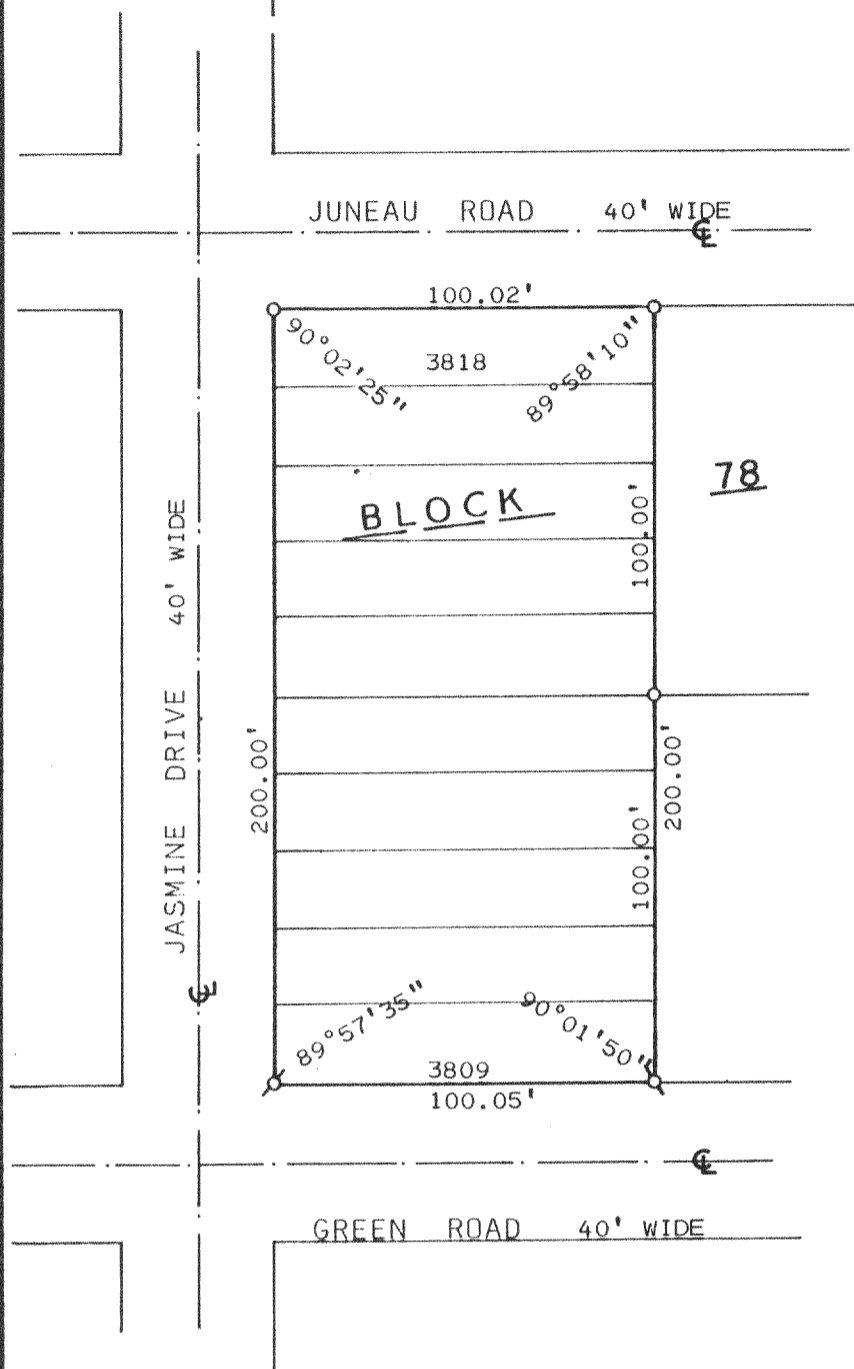

ORDERED BY: GEORGE PHILLIPS
RT.1 BOX 675
GENOA CITY, WI.
53128

PLAT OF SURVEY OF

LOTS 3809-3818, BLOCK 78 OF PELL LAKE
SUBDIVISION, LOCATED IN T1N, R18E, TOWN
OF BLOOMFIELD, WALWORTH COUNTY, WISCONSIN.

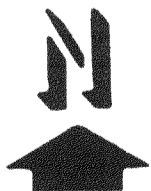
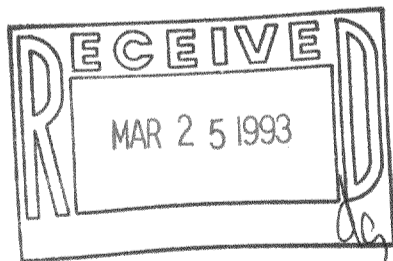

SCALE: 1" = 50'

LEGEND

Ø - IRON PIPE FOUND
O - IRON PIPE SET

I, HAROLD H. KOLB, DO HEREBY CERTIFY THAT I
HAVE SURVEYED THE PROPERTY HEREON DESCRIBED
ACCORDING TO THE OFFICIAL RECORDS, AND THAT
THE PLAT HEREON IS A CORRECT REPRESENTATION
OF THE LOT LINES TO THE BEST OF MY KNOWLEDGE
AND BELIEF. THIS SURVEY IS NOT VALID UNLESS
THE SURVEYOR'S SIGNATURE IS IN RED.

HAROLD H. KOLB

WISCONSIN REGISTERED LAND SURVEYOR, S-187

DATE JULY 17, 1992

REVISED

REVISED

118-1182

MPL-798