

KOLB LAND CONSULTING, INC.
LAND SURVEYING • SUBDIVIDING • LAND PLANNING

929 WILLIAMS STREET

LAKE GENEVA, WISCONSIN 53147

414-248-3697

NOTE: BEARINGS ARE ASSUMED
AS SHOWN ON RECORDED
SUBDIVISION PLATS.

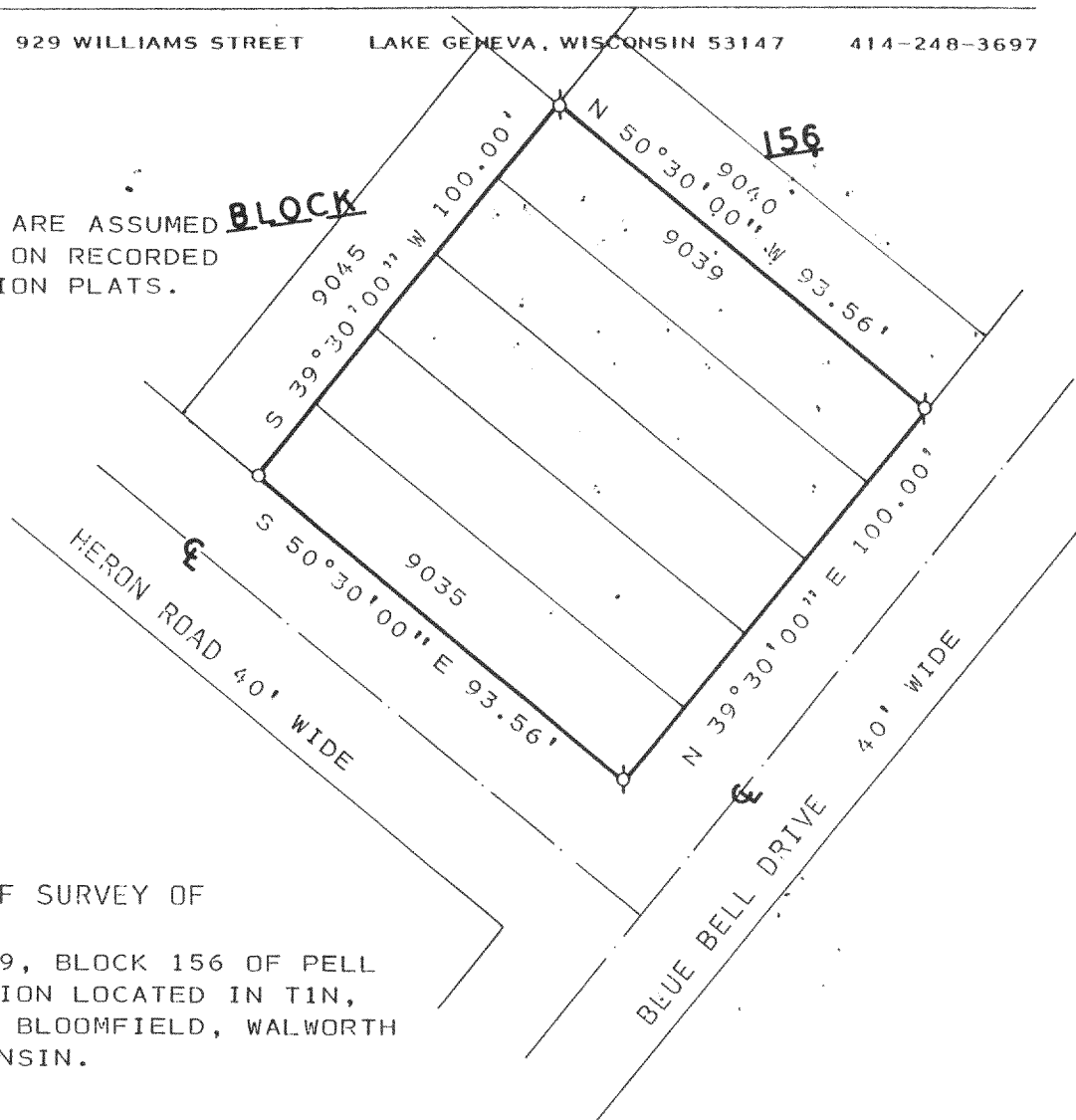

PLAT OF SURVEY OF

LOTS 9035-9039, BLOCK 156 OF PELL
LAKE SUBDIVISION LOCATED IN T1N,
R18E, TOWN OF BLOOMFIELD, WALWORTH
COUNTY, WISCONSIN.

ORDERED BY: IRENE RECZYNSKI
N 1170 PHLOX DR.
PELL LAKE, WI. 53157

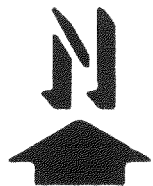
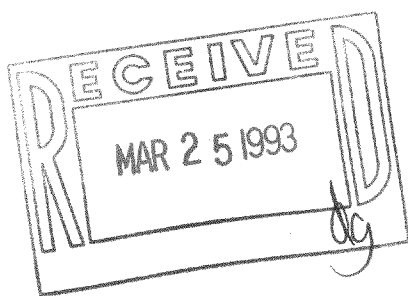

SCALE: 1" = 40'

LEGEND

Ø - IRON PIPE FOUND
O - IRON PIPE SET

I HEREBY CERTIFY THAT I HAVE SURVEYED THE
ABOVE DESCRIBED PROPERTY AND THAT THE ABOVE
MAP IS A TRUE REPRESENTATION THEREOF AND
SHOWS THE SIZE AND LOCATION OF THE PROPERTY,
ITS EXTERIOR BOUNDARIES, THE LOCATION OF ALL
VISIBLE STRUCTURES AND DIMENSIONS OF ALL
PRINCIPAL BUILDINGS THEREON, BOUNDARY FENCES,
APPARENT EASEMENTS, ROADWAYS AND VISIBLE
ENCROACHMENTS, IF ANY, TO THE BEST OF MY
KNOWLEDGE AND BELIEF.

THIS SURVEY IS MADE FOR THE USE OF THE
PRESENT OWNERS OF THE PROPERTY, AND ALSO
THOSE WHO PURCHASE, MORTGAGE, OR GUARANTEE
THE TITLE THERETO WITHIN ONE (1) YEAR FROM
DATE HEREOF. THIS SURVEY IS NOT VALID UNLESS
THE SURVEYOR'S SIGNATURE IS IN RED.

HAROLD H. KOLB

WISCONSIN REGISTERED LAND SURVEYOR, S-187

DATE MARCH 19, 1992

REVISED

REVISED

MPL-1824

118-1179

1-18-429