

ABELL SURVEYING & MAPPING

DELAVER, WISCONSIN 53115

414-728-6737

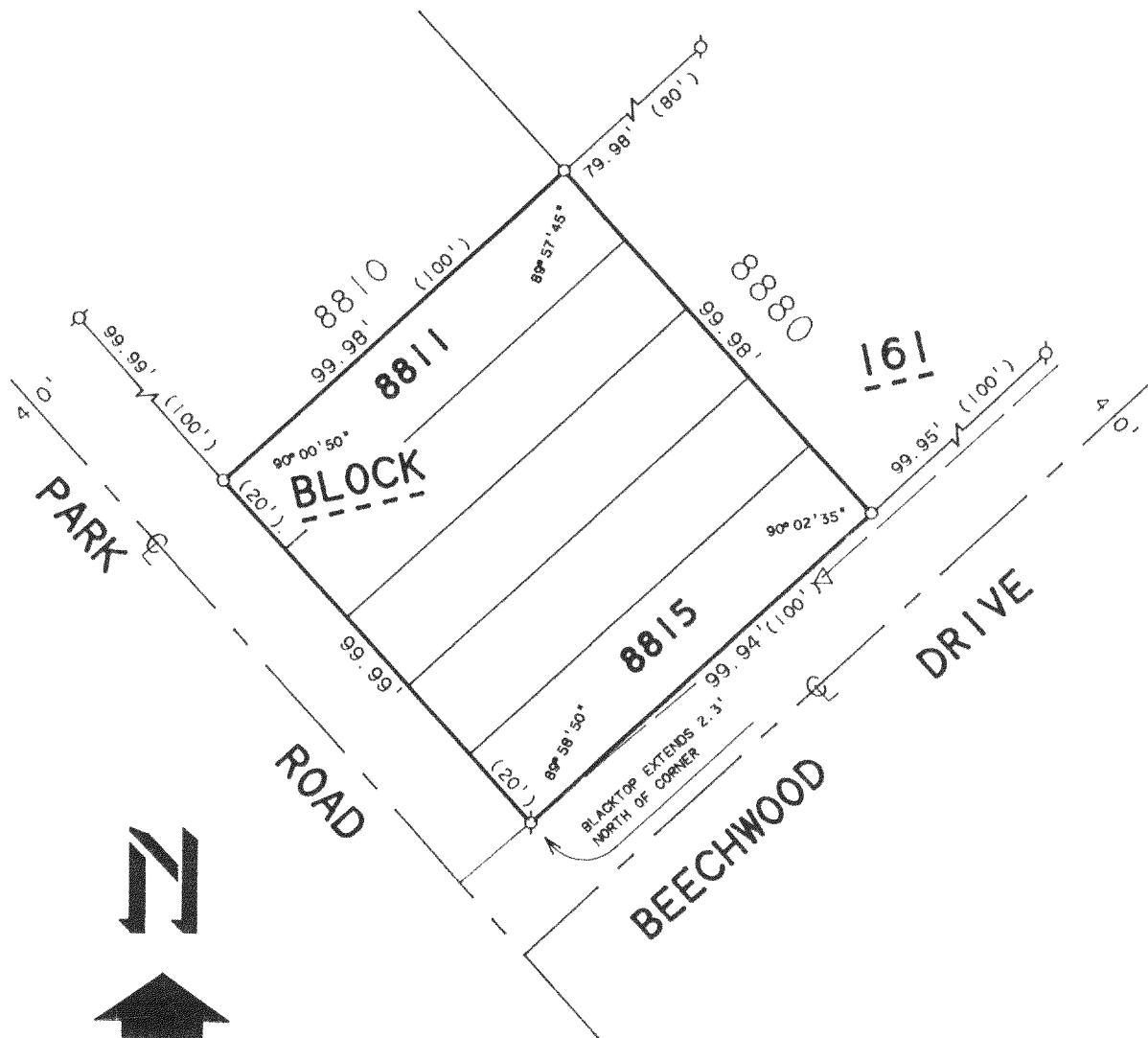

SCALE 1"=40'

LEGEND

- ◊ - IRON PIPE FOUND
- - IRON PIPE SET
- △ - UTILITY POLE
- - OVERHEAD UTILITY LINE
- () - RECORDED AS

PLAT OF SURVEY OF

LOTS 8811 - 8815, BLOCK 161 OF PELL LAKE
SUBDIVISION, LOCATED IN TOWNSHIP 16N, RANGE 10E, WALWORTH
COUNTY, WISCONSIN.

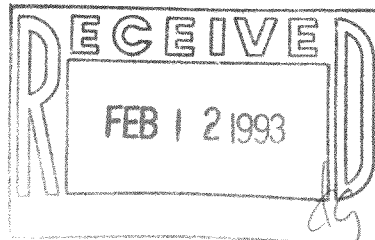

I HEREBY CERTIFY THAT I HAVE SURVEYED THE ABOVE DESCRIBED PROPERTY AND THAT THE ABOVE MAP IS A TRUE REPRESENTATION THEREOF AND SHOWS THE SIZE AND LOCATION OF THE PROPERTY, ITS EXTERIOR BOUNDARIES, THE LOCATION OF ALL VISIBLE STRUCTURES AND DIMENSIONS OF ALL PRINCIPAL BUILDINGS THEREON, BOUNDARY FENCES, APPARENT EASEMENTS, ROADWAYS AND VISIBLE ENCROACHMENTS, IF ANY, TO THE BEST OF MY KNOWLEDGE AND BELIEF.

THIS SURVEY IS MADE FOR THE USE OF THE PRESENT OWNERS OF THE PROPERTY, AND ALSO THOSE WHO PURCHASE, MORTGAGE, OR GUARANTEE THE TITLE THERETO WITHIN ONE (1) YEAR FROM DATE HEREON.

David F. Abell

DAVID F. ABELL
WISCONSIN REGISTERED LAND SURVEYOR, S-1596

ORDERED BY JOHN ARNOW
35033 INDIAN TRAIL RD.
INGLESIDE, IL 60041

November 2, 1992

DATE: NOVEMBER 2, 1992 JOB NUMBER - 91143
NOTE: THIS IS NOT A CERTIFIED COPY UNLESS SEALED.

MPL-1771

118-1169